

Plat Cab. G Pg 71

2013062199
 RECORDED: 11/04/2013 3:08:18 PM
 JOHN HIGGALEY
 ALLEN COUNTY RECORDER
 FORT WAYNE, IN

DESCRIPTION LANDIN PARKE, SECTION II-PHASE 2

A parcel of land located in the Southeast One-quarter of Section 35, Township 31 North, Range 13 East, Allen County, Indiana and more particularly described as follows:

Commencing at the southeast corner of Section 35, Township 31 North, Range 13 East; thence South 89 degrees 58 minutes 55 seconds West along the south line of the Southeast One-quarter of said Section 35, a distance of 665.66 feet to the southwest corner of Landin Parke, Section I as recorded in Plat Cabinet F, page 30, in the Office of the Recorder of Allen County, Indiana; said point also being the southeast corner of Landin Parke, Section II-Phase 1 as recorded in Plat Cabinet G, page 21, in said Recorder's Office; thence North 00 degrees 01 minutes 45 seconds West along the west line of said Landin Parke, Section I and also being the east line of said Landin Parke, Section II-Phase 1 a distance of 680.03 feet to the southwest corner of Lot 41 in said Landin Parke, Section I; said point also being the northeast corner of said Landin Parke, Section II-Phase 1 and also being the northerly right-of-way of Camdewood Drive; said point also being the point of beginning.

BEGINNING at the above described point, thence continuing North 00 degrees 01 minutes 45 seconds West along the west line of Lots 34, 35, 36, 37, 38, 39, 40 and 41 in said Landin Parke, Section I, a distance of 633.34 feet to the northwest corner of said Lot 34; thence South 89 degrees 59 minutes 19 seconds West along the south line of said Landin Parke, Section I, a distance of 311.04 feet to the southwest corner of Lot 33 in said Landin Parke, Section I; thence South 42 degrees 18 minutes 56 seconds West, a distance of 107.02 feet; South 34 degrees 46 minutes 12 seconds East, a distance of 16.77 feet; thence South 24 degrees 50 minutes 06 seconds East, a distance of 146.69 feet; thence South 00 degrees 45 minutes 09 seconds West, a distance of 140.02 feet; thence South 08 degrees 37 minutes 41 seconds West, a distance of 70.66 feet; thence South 00 degrees 11 minutes 56 seconds East, a distance of 164.90 feet to the northwest corner of said Landin Parke, Section II-Phase 1, and also being on the north right-of-way of Camdewood Drive; thence along the north line of said Landin Parke, Section II-Phase 1 and said north right-of-way, the following 5 courses: South 84 degrees 37 minutes 56 seconds East, a distance of 128.37 feet; thence on a curve to the right having a radius of 175.00 feet; thence along said curve having an arc length of 8.86 feet and subtended by a chord of 8.86 feet bearing South 63 degrees 10 minutes 57 seconds East; thence South 61 degrees 43 minutes 56 seconds East, a distance of 60.21 feet; thence on a curve to the left having a radius of 575.00 feet; thence along said curve having an arc length of 65.21 feet and subtended by a chord of 65.14 feet bearing South 85 degrees 58 minutes 40 seconds East; thence North 84 degrees 46 minutes 36 seconds East, a distance of 23.29 feet to the point of beginning, containing 4.69 acres of land, more or less.

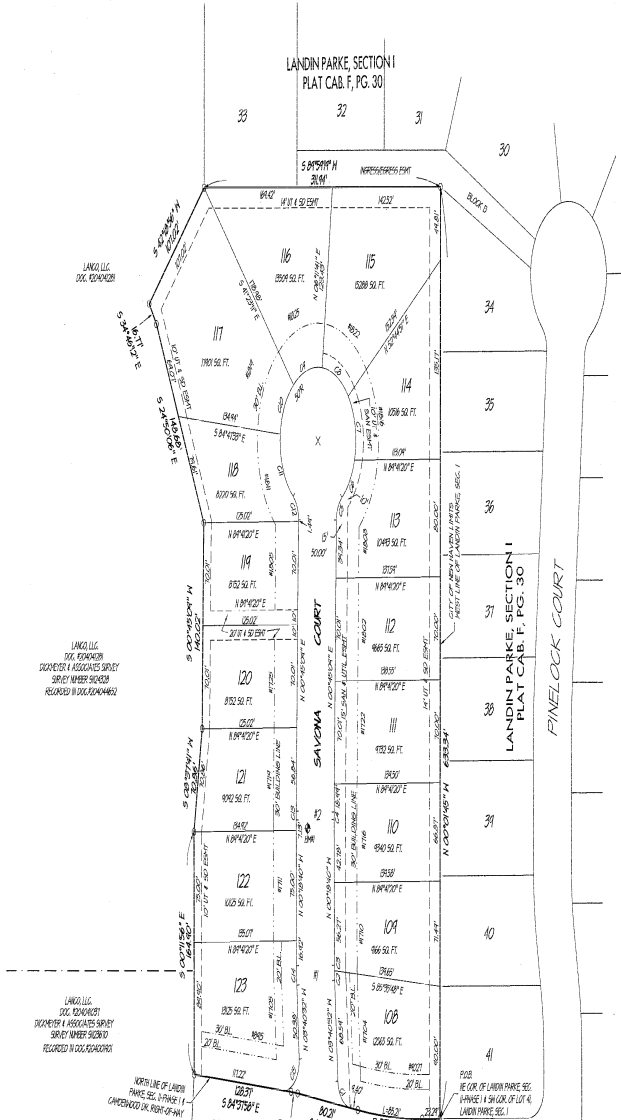
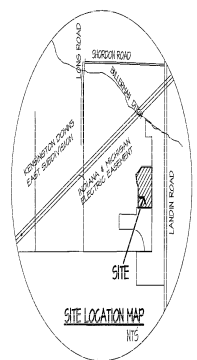

RIGHT-OF-WAY CURVE DATA

CURVE NO.	DELTA ANGLE	CURVE DIRECTION	RADIUS	ARC LENGTH	CHORD LENGTH
#1-EAST R/W	03°21'52"	S 01°59'36" E	175.00	10.28	10.27
#1-WEST R/W	03°21'52"	S 01°59'36" E	225.00	13.21	13.21
#2-EAST R/W	01°03'49"	S 02°13'14" W	275.00	5.10	5.10
#2-WEST R/W	01°03'49"	S 02°13'14" W	325.00	6.03	6.03

LOT CURVE DATA

CURVE NO.	DELTA ANGLE	CURVE DIRECTION	RADIUS	ARC LENGTH	CHORD LENGTH
C1	79°40'24"	S 4°40'14" E	20.00	37.25	25.19
C2	02°50'29"	S 02°50'28" E	175.00	6.34	6.34
C3	01°13'23"	S 00°59'32" E	315.00	3.74	3.74
C4	01°03'49"	S 02°13'14" W	275.00	5.10	5.10
C5	49°49'41"	S 2°45'00" W	25.00	17.45	16.90
C6	35°32'58"	N 12°59'51" E	50.00	30.90	30.49
C7	52°50'01"	N 11°00'08" W	50.00	45.82	44.23
C8	46°33'10"	N 60°31'44" W	50.00	40.62	39.52
C9	46°33'10"	S 42°59'06" W	50.00	40.62	39.52
C10	44°20'50"	S 27°25'29" W	50.00	38.78	37.01
C11	54°22'00"	S 22°01'09" E	50.00	47.52	46.75
C12	49°59'41"	N 24°14'42" W	20.00	17.45	16.90
C13	01°03'49"	S 02°13'14" W	275.00	5.10	5.10
C14	03°21'52"	S 01°59'36" E	225.00	13.21	13.21
C15	99°02'34"	N 45°50'45" E	20.00	34.57	30.43

SUBDIVISION CONTROL COMMITTEE
 APPROVED THIS 30 DAY OF OCTOBER 2013

BOARD OF WORKS
 APPROVED THIS 30 DAY OF OCTOBER 2013

PATRICK O. REED, CHAIRMAN
 MIKE EBY, MEMBER

SHAN R. GUNAWARDENE, MEMBER
 MIKE EBY, MEMBER

SEAL OF ALLEN COUNTY, INDIANA

ROBERT P. KEENE, CHAIRMAN
 KIMBER HENSON, MEMBER
 MIKE EBY, MEMBER

DELEGATION:
 WE, LANCO, L.L.C., THE UNDERSIGNED OWNERS BY VIRTUE OF THAT CERTAIN DEED SHOWN IN DOCUMENT # 204041037 & 204041038, IN THE OFFICE OF THE RECORDER OF ALLEN COUNTY, INDIANA, OF THE REAL ESTATE SHOWN AND DESCRIBED HEREIN, DO HEREBY LET OFF, PLAT AND SUBDIVIDE, SAID REAL ESTATE IN ACCORDANCE WITH THE INFORMATION SHOWN ON THE SECONDARY PLAT. THIS SUBDIVISION SHALL BE KNOWN AND DESIGNATED AS LANDIN PARKE, SECTION II-PHASE 2 AN ADDITION TO THE CITY OF FORT WAYNE, INDIANA.

WE, JENNIS BRADLEY, LANCO, L.L.C., a Corporation organized and existing under the laws of the State of Indiana, Owner of the real estate described in said Plat, has heretofore set its hand, by its duly authorized officer, this 2nd day of OCTOBER, 2013.

LANCO, L.L.C., AN INDIANA CORPORATION
 By: COLONIAL DEVELOPMENT, INC., MEMBER
 By: ERIC D. MOORE, VICE-PRESIDENT

SECONDARY PLAT OF LANDIN PARKE, SECTION II PHASE 2

A SUBDIVISION LOCATED IN SECTION 35,
 TOWNSHIP 31 NORTH, RANGE 13 EAST
 ALLEN COUNTY, INDIANA

DEVELOPERS
 COLONIAL DEVELOPMENT INC.
 4328 Flagstaff Cove
 Fort Wayne, Indiana 46815
 260-486-2500

ENGINEERS-SURVEYORS-PLANNERS
 DICKMEYER ASSOCIATES
 ENGINEERS & SURVEYORS, INC.
 608 E. STATE BOULEVARD, FT. WAYNE, IN 46805
 260.749.0923 Fax: 260.749.0921
 www.DickmeyerAssociates.com

CERTIFICATION OF SURVEYOR
 I, THE UNDERSIGNED, HEREBY CERTIFY THAT I AM A REGISTERED LAND SURVEYOR, LICENSED IN COMPLIANCE WITH THE LAWS OF THE STATE OF INDIANA AND THAT THE WITHIN PLAT REPRESENTS A SUBDIVISION OF LANDS SURVEYED WITHIN THE CROSS-REFERENCE SURVEY PLAT, AND MADE TO THE BEST OF MY KNOWLEDGE AND BELIEF; THERE HAS BEEN NO CHANGE FROM THE MATTERS OF SURVEY REVEALED BY THE CROSS-REFERENCED SURVEY OR ANY LINES THAT ARE COMMON WITH THE SUBDIVISION.

THIS PLAT LIES WITHIN A BOUNDARY SURVEY AND REPORT RECORDED IN DOC. # 204041037 & 204041038.

I FURTHER CERTIFY THAT SAID SUBDIVISION WAS PLATTED UNDER MY DIRECT SUPERVISION AND CONTROL, AND IS TRUE AND CORRECT TO THE BEST OF MY KNOWLEDGE AND BELIEF; AND THAT UPON COMPLETION OF CONSTRUCTION AND GRADING, A 5/8" DIA. DIAMETER STEEL ROD, 24 INCHES LONG, MARKED WITH A PLASTIC IDENTIFICATION CAP STAMPED "D&B FROM W.L. COBY" WILL BE SET AT EACH PROPERTY CORNER OF LANDIN PARKE, SECTION II-PHASE 2, AS MANDATED BY RES. TAG 1-7-2(F). THE CERTIFICATION GIVEN ABOVE IS LIMITED TO THE SURVEY OF THE PERIMETER OF LANDIN PARKE, SECTION II-PHASE 2 AND THE PLATTED LOTS THEREIN.

PLAT PREPARED AND CERTIFIED CORRECT THIS 2nd OCTOBER, 2013

SDM PET SIRTHATHA, L.L.C. # 152040000

- LEGEND
- P.B. - POINT OF BEGINNING
 - B.L. - BUILDING LINE
 - UT - UTILITY EASEMENT
 - SD - SURFACE DRAINAGE EASEMENT
 - SNV - SANITARY SEWER EASEMENT
 - EMT - EASEMENT
 - FG - FLOOD PROTECTION GRACE
 - R - RADIUS
 - LT - STREET LIGHT
 - G - ORIGINAL GOVERNMENT SURVEY
 - S.F. - SQUARE FEET
 - L - ARC LENGTH
 - C - CHORD
 - CD - CHORD BEARING

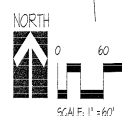

- ALL RIGHT-OF-WAY INTERSECTIONS SHALL BE 20 FEET.
- ALL RIGHTS-OF-WAY TO BE DEDICATED 50 FEET WIDE TO CITY OF FORT WAYNE.
- ALL PARK AREAS, COMMON AREAS, BLOCK AREAS, OR LANDSCAPE AREAS TO HAVE A BLANKET UTILITY AND SURFACE DRAINAGE EASEMENT.
- ALL BURIED UTILITIES MUST ALLOW FOR PROPOSED DRAINAGE SHALE GRACES AS SHOWN IN PLANS.

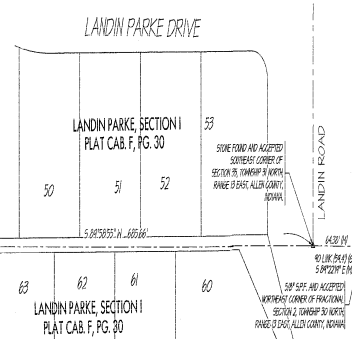

STATE OF INDIANA
 LAND SURVEYOR
 SDM PET SIRTHATHA, L.L.C. # 152040000

I affirm, under the penalties for perjury, that I have taken reasonable care to recast each Social Security number in this document, unless required by law.

SDM SIRTHATHA
 (Name printed, signed or stamped)

**DEDICATION AND DECLARATION OF PROTECTIVE RESTRICTIONS,
COVENANTS, LIMITATIONS, EASEMENTS, AND APPROVALS APPENDED
TO AS PART OF THE DEDICATION AND PLAT OF
LANDIN PARKE, SECTION II, PHASE II
A SUBDIVISION OF ST. JOSEPH TOWNSHIP, ALLEN COUNTY, INDIANA**

LANCO, LLC, an Indiana limited liability company, by Colonial Development, Inc., a Member, by Craig D. Yoder, its Vice President, hereby declares that it is the Owner of the real estate known as Landin Parke, Section II, Phase II, and which is shown and described in this Plat and does hereby layoff, plat and subdivide said real estate in accordance with the information shown on the final plat, being the certified plat to be appended hereto and incorporated herein. The Subdivision shall be known and designated as Landin Parke, Section II, Phase II, a Subdivision in St. Joseph Township, Allen County, Indiana.

The Lots shall be subject to and impressed with the covenants, agreements, restrictions, easements and limitations hereinafter set forth, and they shall be considered a part of every conveyance of land in Landin Parke, Section II, without being written therein. The provisions herein contained are for the mutual benefit and protection of the owners present and future of any and all land in the Subdivision, and they shall run with and bind the land and shall inure to the benefit of and be enforceable by the owners of land included therein, their respective legal representatives, successors, grantees and assigns.

The Lots are numbered from 108 to 123, inclusive; and all dimensions are shown in feet and decimals of a foot on the Plat. All streets and easements specifically shown or described are hereby expressly dedicated to public use for their usual and intended purposes.

PREFACE

Landin Parke is a tract of real estate which ultimately will be subdivided into approximately three hundred fifty (350) residential Lots, all to be included in and known as Landin Parke, by its various numerical sections. There will be organized in connection with the development of Landin Parke an incorporated non-profit entity known as Landin Parke Community Association, Inc., it being the platters's intention that each Owner of a Lot in Landin Parke shall become a member of said Community Association and shall be bound by its Articles of Incorporation and By-Laws.

It shall be the obligation of the Landin Parke Community Association, Inc., to make provision for the maintenance of the common areas designated on the face of the Plat, and the common areas in all sections of Landin Parke.

RECORDERS OFFICE
has entered for taxation. Subject
to final inspection for transfer

NOV -4 2013

Jana K. Klutz
RECORDER OF ALLEN COUNTY



This Preface and its statements shall be deemed a covenant of equal force and effect as all others herein set forth.

ARTICLE I Definitions

The terms hereinafter set forth shall have the following meanings:

Section 1. "Architectural Control Committee" shall mean the body designated herein to review plans and to grant or withhold certain approvals in connection with improvements and developments. The Committee shall be composed of three (3) members initially appointed by the Developer. Any vacancies from time to time shall be filled pursuant to the terms of these Restrictions or the By-Laws of the Association.

Section 2. "Association" shall mean and refer to Landin Parke Community Association, Inc., its successors and assigns.

Section 3. "By-Laws" shall mean the By-Laws initially adopted by Landin Parke Community Association, Inc., and all amendments and additions thereto.

Section 4. "Common Area" shall mean all real property owned by the Association for the common use and enjoyment of the Owners of Lots in Landin Parke, and other subdivisions of Landin Parke, as shown on the respective plats of said subdivisions, and as may be added in accordance with Article II, Section 3 of these Restrictions.

Section 5. "Developer" shall mean LANCO, LLC, an Indiana limited liability company, its grantees, successors or successors in interest, and any person, firm or corporation designated by it or its said successor or successor in interest.

Section 6. "Dwelling Unit" shall mean and refer to the structure used as a residential living unit located upon a Lot, including the garage and any appurtenances.

Section 7. "Lot" shall mean any of said Lots in Landin Parke, as platted or any tract of land as conveyed originally or by subsequent Owners, which may consist of one or more Lots or parts of one or more Lots, upon which a dwelling may be erected in accordance with the restrictions hereinafter set forth. PROVIDED, HOWEVER, no tract of land consisting of part of any one Lot or parts of more than one Lot shall be considered a "Lot" unless said tract of land has a frontage of at minimum fifty-five (55) feet in width at the established building line as shown on the Plat.

Section 8. "Owner" shall mean and refer to the record owner, whether one or more persons or entities, of a fee simple title to any Lot which is a part of the Plat, including contract purchasers, excluding those having such interest merely as security for the performance of an obligation.

Section 9. "Restrictions" shall mean and refer to the Dedication, Protective Restrictions, Covenants, Limitations, Easements and Approvals appended to as part of the Dedication and Plat of Landin Parke.

Section 10. "Subdivision" shall mean Landin Parke and all of its various sections, a Subdivision located in St. Joseph Township, Allen County, Indiana.

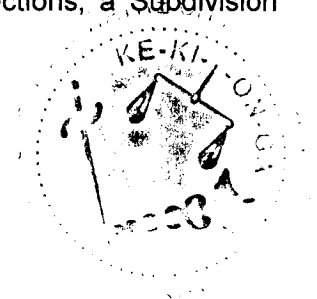

Section 11. "Landin Parke" shall mean and refer collectively to each section of the Landin Parke development, as it may be changed from time to time.

ARTICLE II Property Rights

Section 1. Owner's Easements of Enjoyment. Every Owner shall have a right and easement of enjoyment in and to the Common Area which shall be appurtenant to and shall pass with the title to every Lot, subject to the following provisions:

- (a) the right of the Association to charge reasonable admission and other fees for the use of any recreational facility situated upon the Common Area;
- (b) the right of the Association to suspend the voting rights and right to use of the recreational facilities by an Owner for any period during which any assessment against said Owner's Lot remains unpaid; and for a period not to exceed thirty (30) days for any infraction of its published rules and regulations after hearing by the Board of Directors of the Association;
- (c) the right of the Association to dedicate or transfer all or any part of the Common Area to any public agency, authority, or utility for such purposes and subject to such conditions as may be agreed to by the members. No such dedication or transfer shall be effective unless an instrument signed by two-thirds (2/3) of each class of members agreeing to such dedication or transfer has been recorded.

Section 2. Delegation of Use. Any Owner may delegate, in accordance with the By-Laws, said Owner's right of enjoyment to the Common Area and facilities to the members of his/her family, his/her tenants, or contract purchasers who reside on the property.

Section 3. Additions to Common Area. The Developer reserves the right so long as Class B members of the Association exist, to convey and transfer to the Association such additional real and/or personal property as the Developer within its sole discretion deems appropriate, and the Association shall accept such transfer and shall hold such property as a part of the Common Area of the Subdivision.

ARTICLE III Architectural Control

No building, improvement, construction, excavation, fence, wall, swimming pool or spa, exterior lighting, swing set, play equipment, statues, lawn ornaments or other non-living landscaping ornamentation device, or other structure shall be commenced, erected, altered or maintained upon any Lot, nor shall any exterior addition to or change or alteration of any Dwelling Unit be made until two (2) sets of plans and specifications showing the nature, kind, shape, height, materials and location of the same shall have been submitted to and approved in writing by the Architectural Control Committee as to (1) harmony of external design and location in relation to surrounding structures and topography, and (2) the standards and guidelines established by the Architectural Control Committee from time to time. All approvals shall be requested by submission to the Architectural Control Committee of plans and specifications in duplicate, showing the following:

- (a) The Dwelling Unit, and other improvements, access drives, and other improved areas, and the locations thereof on the site;



- (b) All mail boxes and exterior ornamentation;
- (c) Plans for all floors and elevations, including projections and wing walls;
- (d) Exterior lighting plans;
- (e) Walls, fencing, and screening; and
- (f) Patios, decks, pools, and porches.

Neither the Developer, the Architectural Control Committee, the Association, nor any member, officer or director thereof, nor any of their respective heirs, personal representatives, successors or assigns, shall be liable to anyone by reason of any mistake in judgment, negligence, or nonfeasance arising out of or relating to the approval or disapproval or failure to approve any plans so submitted, nor shall they, or any of them, be responsible or liable for any structural defects in such plans or in any building or structure erected according to such plans or any drainage problems resulting therefrom. Every person and entity who submits plans to the Architectural Control Committee agrees, by submission of such plans, that he or it will not bring any action or suit against the Committee, the Association, or the Developer to recover any damages or to require the Committee or the Developer to take or refrain from taking, any action whatever in regard to such plans or in regard to any building or structure erected in accordance therewith. Neither the submission of any complete sets of plans to the Developer's office for review by the Architectural Control Committee, nor the approval thereof by that Committee, shall be deemed to guarantee or require the actual construction of the building or structure therein described, and no adjacent Lot Owner may claim any reliance upon the submission and/or approval of any such plans or the buildings or structures described therein.

The original Architectural Control Committee shall consist of three (3) members: Herbert D. Delagrang, Larry Delagrang and Craig D. Yoder. A majority of the Committee may designate a representative to act for it. In the event of death or resignation of any member of the Committee, the remaining members shall have full authority to designate a successor. In the event said Board, or the Architectural Control Committee, fails to approve or disapprove such design and location within thirty (30) days after said plans and specifications have been submitted to it, approval will not be required and this Article will be deemed satisfied.

ARTICLE IV
Landin Parke Community Association, Inc.

Section 1. Organization. There has been organized in connection with the development of Landin Parke, and its various sections, an incorporated non-profit association known as Landin Parke Community Association, Inc. (the "Association").

Section 2. Membership and Voting Rights. Every Owner of a Lot shall be a member of the Association. Membership shall be appurtenant to and may not be separated from ownership of any Lot which is subject to assessment.

Section 3. Classes of Membership. The Association shall have two (2) classes of voting membership:

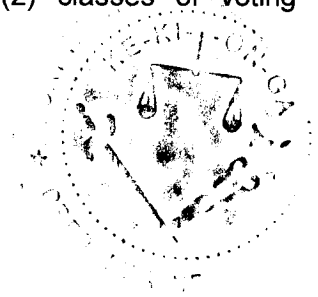

Class A. Class A members shall be all Owners, together with all other lot owners in the Subdivision, exclusive of the Developer. Owners shall be entitled to one (1) vote for each Lot owned.

Class B. The Class B member(s) shall be the Developer, and shall be entitled to three (3) votes for each Lot owned, in the Subdivision. The Class B membership shall cease and be converted to Class A membership on the happening of either of the following events, whichever occurs earlier:

- (a) when title to all lots in all sections of the Subdivision has been conveyed, or
- (b) on December 31, 2023.

Section 4. Membership Transfer. Membership in the Association will transfer from the Developer or its successor in interest to the Owner upon delivery of the Deed to Owner's Lot.

Section 5. Continuing Memberships. The Owner of any Lot shall continue to be a member of the Association so long as such Owner continues to be the Owner of a Lot for the purpose herein mentioned. Membership shall pass with the transfer of title to the Lot.

Section 6. Transfer of Membership Rights and Privileges in the Association. Each Owner, and in lieu thereof, (and with the written consent of such Owner to the Association) each lessee of a Lot shall be a member of the Association and have the right to the Owner's vote and privileges. Membership, where assigned to a lessee, will pass with the lease, except if the Owner withdraws his consent in writing to the Association. The Owner may withdraw his membership assignment to any lessee in his discretion by issuing a sixty (60) day notice in writing to the Association. No assignment of membership shall relieve an owner of the Lot from the obligation to pay any assessment authorized by these Restrictions.

Section 7. Creation of the Lien and Personal Obligation of Assessments. Each Owner of any Lot, excepting Developer, by acceptance of a deed therefor, whether or not it shall be so expressed in such deed, is deemed to covenant and agree to pay to the Association: (1) annual assessments; (2) special assessments; and (3) Tax Recoupment Assessment. Such assessments shall be established and collected as hereinafter provided. The annual, special and Tax Recoupment assessments, together with interest, costs, and reasonable attorney's fees, shall be a charge and a continuing lien upon the Lot against which each such assessment is made. Each such assessment, together with interest, costs, and reasonable attorney's fees shall also be the personal obligation of the person who was the Owner of such Lot at the time when the assessment fell due. The personal obligation for delinquent assessments shall not pass to an Owner's successors in title unless expressly assumed by them.

Section 8. Purpose of Annual Assessments. The annual assessments levied by the Association shall be used exclusively to promote the recreation, health, and welfare of the Owners in all subdivisions of Landin Parke, including, but not limited to, the improvement and maintenance of the Common Area, maintenance of street lighting, maintenance of the sprinkling system situated on the Common Area, storm water detention basins, outlet pipes and water level control structures, and removal of snow and ice from the streets.



Section 9. Maximum Annual Assessment. Until January 1 of the year immediately following the conveyance of the first Lot to an Owner, the maximum annual assessment shall be One Hundred Sixty Dollars (\$160.00) per Lot.

(a) From and after January 1 of the year immediately following the conveyance of the first Lot to an Owner, the maximum annual assessment may not be increased each year more than five percent (5%) above the maximum annual assessment for the prior year, without the vote or written assent of fifty-one percent (51%) of each class of members of the Association in attendance at a meeting called for that purpose.

(b) The Board of Directors of the Association may fix the annual assessment at an amount not in excess of the maximum without the vote or written assent of fifty-one percent (51%) of each class of members of the Association in attendance at a meeting called for that purpose.

Section 10. Special Assessments. In addition to the annual assessment authorized above, the Association may levy, in any assessment year, a special assessment applicable to that year only for the purpose of defraying, in whole or in part, (1) the cost of any construction, repair or replacement of a capital improvement upon the Common Area, including fixtures and personal property related thereto; (2) any budget shortfalls; or (3) emergency need of the Association, provided that any such assessment shall have the vote or written assent of fifty-one percent (51%) of each class of members of the Association.

Section 11. Notice and Quorum for Any Action Authorized Under Section 9 and 10. Any action authorized under Sections 9 and 10 shall be taken at a meeting called for that purpose, written notice of which shall be sent to all members not less than thirty (30) days nor more than sixty (60) days in advance of the meeting. If the proposed action is favored by a majority of the votes cast at such meeting, but such vote is less than the requisite fifty-one percent (51%) of each class of members, members who were not present in person or by proxy may give their assent in writing, providing the same is obtained by the appropriate officers of the Association not later than thirty (30) days from the date of such meeting.

Section 12. Uniform Rate of Assessment. Both annual and special assessments must be fixed at a uniform rate for all Lots and may be collected on a monthly or yearly basis, as the Board of Directors may determine from time to time.

Section 13. Date of Commencement of Annual Assessments: Due Date. The annual assessments provided for herein shall commence as to all Lots (excepting Lots owned by the Developer) on the date of the original recording of these Restrictions with the Recorder of Allen County. The first annual assessment shall be adjusted according to the number of months remaining in the calendar year. The Board of Directors of the Association shall fix the amount of the annual assessment against each Lot for each annual assessment period. Written notice of the annual assessment shall be sent to every Owner subject thereto. The due date shall be established by the Board of Directors of the Association. The Association shall, upon demand, and for a reasonable charge, furnish a certificate signed by an officer of the Association setting forth whether the assessments on a specified Lot have been paid.

Section 14. Tax Recoupment Assessments. In addition to all other assessments provided for in this Article, the Association may levy in any assessment year, an assessment ("Tax Recoupment Assessment") applicable to that year only for the purpose of defraying, in whole or in part, any cost or expense incurred by the Association in the form of a tax, and/or penalty and/or interest on a tax imposed upon, assumed by or assessed against the Association or its properties, and arising out of or in any way related to the acceptance of title to, the ownership of and/or operation or maintenance of any plant or equipment (including utility lines, lift

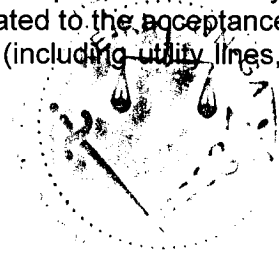

stations and other property) for the transmission, delivery or furnishing of water, or for the collection, transmission and disposal of liquid and solid waste, and sewage, and/or the ownership of any real estate or easements or other rights with respect to real estate owned and/or possessed in connection with such plant or equipment.

Section 15. Effect of Nonpayment of Assessments: Remedies of the Association. Any assessment (Annual, Special, or Tax Recoupment) not paid within thirty (30) days after the due date shall bear interest from the due date at the rate of ten percent (10%) per annum. The Association may bring an action at law against the Owner personally obligated to pay the same, or foreclose the lien against the Lot. In any successful action, the Association shall be entitled to recover all of its costs and expenses, including attorney's fees. No Owner may waive or otherwise escape liability for the assessments provided for herein by non-use of the Common Area or abandonment of the Owner's Lot.

Section 16. Subordination of the Lien to Mortgages. The lien of the assessments shall be subordinate to the lien of any first mortgage. Sale or transfer of any Lot shall not affect the assessment lien. However, the sale or transfer of any Lot pursuant to mortgage foreclosure or any proceedings in lieu thereof, shall extinguish the lien for such assessments as to payments which became due prior to such sale or transfer. No sale or transfer shall relieve such Lot from liability for any assessments thereafter becoming due or from the lien thereof.

ARTICLE V General Provisions

Section 1. Residential Purposes. No Lot shall be used except for residential purposes. No Dwelling Unit shall be erected, altered, placed, or permitted to remain on any Lot other than one (1) detached single-family Dwelling Unit not to exceed two and one-half (2 1/2) stories in height. Each Dwelling Unit shall include an attached two-car garage and basements may be constructed as a part of the Dwelling Unit.

Section 2. Home Occupations. No Lot shall be used for any purpose other than as a single-family residence, except that a home occupation, defined as follows may be permitted: any use conducted entirely within the Dwelling Unit and participated in solely by a member of the immediate family residing in said Dwelling Unit, which use is clearly incidental and secondary to the use of the Dwelling Unit for dwelling purposes and does not change the character thereof and in connection with which there is: (a) no sign or display that indicates from the exterior that the Dwelling Unit is being utilized in whole or in part for any purpose other than that of a Dwelling Unit; (b) no commodity is sold upon the Lot; (c) no person is employed in such home occupation other than a member of the immediate family residing in the Dwelling Unit; and (d) no mechanical or electrical equipment is used; provided that, in no event shall a barber shop, styling salon, beauty parlor, tea room, licensed child care center or other licensed or regulated babysitting service, animal hospital, or any form of animal care or treatment such as dog trimming be construed as a home occupation.

Section 3. Building Sizes. With respect to Lots numbered 108 through 123, inclusive, no Dwelling Unit shall be built on any Lot having a ground floor area upon the foundation, exclusive of one-story porches, breezeway or garage of less than 1,250 square feet for a one-story Dwelling Unit, nor less than 750 square feet on the first floor for a Dwelling Unit of more than one (1) story, so long as the combined total living area square footage for the first and second story is greater than 1,550 square feet.

Section 4. Garages. All Dwelling Units must have at least a two-car attached garage. All garage interiors must be completed with painted drywall and/or paneling with finished trim.

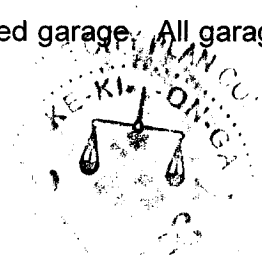

Section 5. Building Setback. No Dwelling Unit or any improvements or structures shall be located on a Lot nearer to the front building setback Lot line, or nearer to the side street building setback line than the minimum building setback lines shown on the Plat. In addition, no Dwelling Unit shall be located nearer than a distance of 5 feet to the side Lot line on any Lot having a distance of 60.00 feet or less in width at the front building line; no Dwelling Unit shall be located nearer than a distance of seven (7) feet to the side Lot line on any Lot having a distance greater than sixty (60.00) feet in width at the front building line; no Dwelling Unit shall be located nearer than a distance of ten (10) feet to the side Lot line on any Lot having a distance greater than one hundred (100.00) feet in width at the front building line and no Dwelling Unit shall be located on an interior Lot nearer than twenty-five (25) feet to the rear Lot line.

Section 6. Minimum Lot Size. No Dwelling Unit shall be erected or placed on any Lot having a width of less than fifty-five (55) feet at the minimum building setback line, nor shall any Dwelling Unit be erected or placed on any Lot having an area of less than 7,500 square feet.

Section 7. Utility and Drainage Easements. Easements for the installation and maintenance of utilities and drainage facilities are reserved as shown on the recorded plat. No Owner of any Lot shall erect or grant to any person, firm or corporation, the right, license or privilege to erect or use or permit the use of overhead wires, poles or overhead facilities of any kind for electrical, telephone or television service (except such poles and overhead facilities that may be required at those places where distribution facilities enter and leave the Subdivision). Nothing herein shall be construed to prohibit street lighting or ornamental yard lighting serviced by underground wires or cables. All easements for public and municipal utilities and sewers as dedicated on the face of the plat shall be kept free of all permanent structures and any structure, shrubbery, trees, or other installation thereon, whether temporary or permanent, shall be subject to the paramount right of the entities for which such easements are intended to benefit, to install, repair, maintain or replace their utility or sewage facilities. The removal of any such obstructions by utilities or sewage treatment works shall in no way obligate them in damages or to restore the obstruction to its original form. Electrical service entrance facilities installed for any house or other structure connecting the same to the electrical distribution system of any electric public utility shall be provided by the Owners of all Lots.

Section 8. Surface Drainage. Surface Drainage Easements and Common Areas used for drainage purposes as shown on the plat are intended for either periodic or occasional use as conductors for the flow of surface water runoff to a suitable outlet, and the land surface shall be constructed and maintained so as to achieve this intention. Such easement shall be maintained in an unobstructed condition and the City of Fort Wayne or a proper public authority having jurisdiction over storm drainage shall have the right to determine if any obstruction exists and to repair and maintain, or to require such repair and maintenance as shall be reasonably necessary to keep the conductors unobstructed.

Section 9. Maintenance of Lots and Dwelling Units. No Lot and no Dwelling Unit shall be permitted to become overgrown, unsightly or to fall into disrepair. All Dwelling Units shall at all times be kept in good condition and repair and adequately painted or otherwise finished in accordance with specifications established by the Architectural Control Committee. Each Owner, for himself/herself and his/her successors and assigns, hereby grants to the Association, jointly and severally, the right to make any necessary alterations, repairs or maintenance approved by the Architectural Control Committee to carry out the intent of this provision and they further agree to reimburse the Association for any expenses actually incurred in carrying out the foregoing. The Association may assess and collect such reimbursement in the same manner as it assesses and collects yearly assessments pursuant to Article IV, above, and such amounts shall become a lien upon the Lot and be subject to the same collection rights and remedies granted to the Association in Article IV.

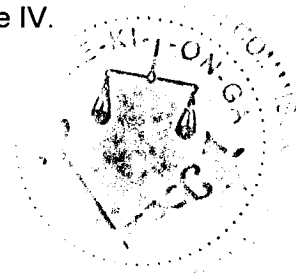

Section 10. Landscaping. All shrubs, trees, grass and plantings of every kind shall be kept well maintained, properly cultivated and free of trash and other unsightly material. Landscaping shall be installed no later than one hundred eighty (180) days following occupancy of or completion of the Dwelling Unit, whichever occurs first.

Section 11. Nuisances. No noxious or offensive activity may be carried upon any Lot, nor shall anything be done thereon which may be or may become an annoyance or nuisance to the neighborhood. Without limiting any of the foregoing, no exterior lights, the principal beam of which shines upon portions of a Lot other than the Lot upon which they are located, or which otherwise cause unreasonable interference with the use and enjoyment of a Lot by the occupants thereof, and no speakers, horns, whistles, bells or other sound devices, shall be located, used or placed on a Lot which are audible, except security devices used exclusively for security purposes which are activated only in emergency situations or for testing thereof.

Section 12. Structures and Storage; No Parking. No structure of a temporary character, unlicensed and/or inoperable automobile, trailer, boat trailer, truck, commercial vehicle, recreational vehicle (RV), camper shell, all terrain vehicle (ATV), camper or camping trailer, detached basement, tent, shack, detached garage, barn or other outbuilding shall be either used or located on any Lot, or adjacent to any Lot, public street or right-of-way with the Subdivision at anytime, or used as a residence either temporarily or permanently.

There shall be no overnight parking of vehicles on or along any public street or right-of-way.

Section 13. Signs. No sign of any kind shall be displayed to the public view on any Lot except one sign of not more than five (5) square feet, advertising such Lot for sale, or signs used by a builder to advertise such Lot during the construction and sales period.

Section 14. Radio and Television Antennas/Solar Panels. No radio or television antenna shall be attached to any Dwelling Unit nor shall any free standing radio or television antenna be permitted on any Lot, except as may be allowed by the rules of the FCC concerning Over-The-Air Reception Devices. No television receiving disk or dish that exceeds the dimensions of one (1) meter in diameter shall be permitted on any Lot or on any Dwelling Unit. No solar panels attached or detached shall be permitted.

Section 15. Drilling, Refining, Quarrying and Mining Operations. No oil drilling, oil development operations, oil refining, quarrying or mining operations of any kind shall be permitted upon or in any Lot. No derrick or other structure designed for the use in boring for oil or natural gas shall be erected, maintained or permitted upon any Lot.

Section 16. Animals. No animals, livestock or poultry of any kind shall be raised, bred or kept on any Lot, except that dogs, cats or other household pets may be kept, provided that they are not kept, bred or maintained for any commercial purposes.

Section 17. Building Materials and Exterior Building Surfaces. All Dwelling Units and other permitted structures shall be constructed in a substantial and good workmanlike manner and of new materials. No roll siding, asbestos siding or siding containing asphalt or tar as one of its principal ingredients shall be used in the exterior construction of any Dwelling Unit or other permitted structure on any Lots of said Subdivision and no roll roofing of any description or character shall be used on the roof of any Dwelling Unit or other permitted structure on any of said Lots.

All exterior building surfaces, materials and colors shall be harmonious and compatible with colors of the natural surrounding and other Dwelling Units, which materials will consist of concrete-type board siding.

masonry, vinyl or cedar. In the event vinyl siding is installed on a front elevation of a Dwelling Unit, it must be accompanied by masonry or other special architectural trim features. The Architectural Control Committee shall have the right to approve or disapprove materials and colors so controlled.

All Dwelling Units shall have a minimum roof pitch on the front elevation of 6:12.

Section 18. Driveways. All driveways from the street to the garage shall be poured concrete or masonry and not less than sixteen (16) feet in width.

Section 19. Individual Water and Sewage Systems. No individual water supply system or individual sewage disposal system shall be installed, maintained or used on any Lots in this Subdivision.

Section 20. Geothermal Systems.

20.1. An Owner whose Lot is immediately adjacent to Common Area containing a retention or detention pond shall have the right to install and maintain the following described types of geothermal heating and cooling systems ("Systems") to service the Dwelling Unit located on the Lot, and the right to use the Association property described below.

20.1.1. A System with a closed loop heat exchanger designed to use retention or detention ponds located in Common Areas adjacent to such Lot.

20.1.2. A System which uses and discharges well water from the System into retention or detention ponds located in Common Areas adjacent to such Lot.

20.2. Any Systems so installed must:

20.2.1. Satisfy regulations of the Indiana Department of Natural Resources, and all applicable federal, state, and local laws, ordinances, and regulations.

20.2.2. Satisfy reasonable requirements of the City of Fort Wayne or other applicable governmental agency regarding surface water drainage and erosion control; and obtain written approval from the Association.

20.2.3. Be installed according to approved guidelines of, and by technicians certified by, the International Ground Source Heat Pump Association.

20.3. Any Owner using Common Area owned by the Association for the purpose described in Section 20.1.1 agrees to be responsible for and shall indemnify and hold the Association harmless from and against all claims, losses, damages, and judgments (including reasonable attorney fees and litigation expenses) caused by, or resulting from, the Owner's use of Association property in connection with the Systems.

Section 21. Use of Public Easements. In addition to the utility easements herein designated, easements in the streets, as shown on this Plat, are hereby reserved and granted to the Developer, the Association and any public or quasi-public utility company engaged in supplying one or more of the utility services contemplated in Sections 7 and 8 or this Section 21 of Article V, and their respective successors and assigns, to install, lay, erect, construct, renew, operate, repair, replace, maintain and remove all and every type of electrical line, telephone cable, cable television, gas main, water main and sewer main (sanitary and/or storm) with all necessary appliances, subject, nevertheless, to all reasonable requirements of any governmental body having jurisdiction thereof as to maintenance and repair of said streets.

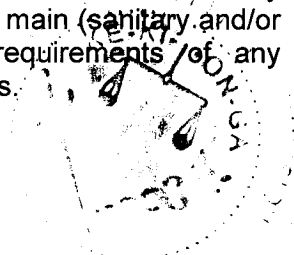

Section 22. Sanitary Sewer Restrictions. No rain and storm water runoff or such things as roof water, street pavement and surface water, caused by natural precipitation, shall at any time be discharged into or permitted to flow into the Sanitary Sewage System, which shall be a separate sewer system from the Storm Water and Surface Water Runoff Sewer System. No sanitary sewage shall at any time be discharged or permitted to flow into the above-mentioned Storm Water and Surface Water Runoff Sewer System.

Section 23. Improvements. Before any Dwelling Unit on any Lot in this Subdivision shall be used and occupied as a dwelling or otherwise, the Developer or any subsequent Owner of such Lot shall install improvements serving such Lot as provided in the plans and specifications for such improvements filed with the appropriate governmental authorities, together with any amendments or additions thereto which said governmental authorities may authorize or require. This covenant shall run with the land and be enforceable by any governmental authority having jurisdiction over the Subdivision, by the Association, or by any aggrieved Lot Owner in this Subdivision.

Section 24. Permits and Certificates. Before any Dwelling Unit located on any Lot may be used or occupied, such user or occupier shall first obtain from the City of Fort Wayne Zoning Administrator an Improvement Location Permit and a Certificate of Occupancy as required by the City of Fort Wayne Zoning Ordinance.

Section 25. Pools and Hot Tubs. No above ground pool, regardless of size, shall be placed or maintained on any Lot. No in ground swimming pool, hot tub or spa may be placed or maintained on any Lot without the prior written approval of the Architectural Control Committee in accordance with Article III, herein, and such in ground swimming pool, hot tub or spa must be in compliance with the City of Fort Wayne Zoning Ordinance.

Section 26. Swing Sets and Play Equipment. No swing sets or play equipment will be permitted on any Lot without prior written approval from the Architectural Control Committee in accordance with Article III.

Section 27. Fencing. All proposed fencing must be submitted to and approved by the Architectural Control Committee in writing in accordance with Article III, herein, and such proposed fencing must be in compliance with the City of Fort Wayne Zoning Ordinance.

Section 28. Storage Areas. No Lot shall be used or maintained as a dumping ground for rubbish. Garbage, trash and refuse shall be placed in sanitary containers, which shall be concealed and contained within the Dwelling Unit. Firewood must be placed adjacent to the Dwelling Unit behind a visual barrier screening this area so that it is not visible from neighboring streets. The visual barrier screening and the area to be used must be approved by the Architectural Control Committee. No incinerators or outside incinerators shall be kept or allowed on any Lot.

Section 29. Mailboxes. The type, location, and installation of mailboxes will be approved by the Developer.

Section 30. Time for Building Completion and Restoration. Every Dwelling Unit on any Lot shall be completed within twelve (12) months after the beginning of such construction. No improvement which has partially or totally been destroyed by fire or otherwise, shall be allowed to remain in such state for more than three (3) months from the time of such destruction or damage.



Section 31. Single Owner Contiguous Lots. Whenever two (2) or more contiguous Lots shall be owned by the same person, and such Owner shall desire to use two (2) or more of said Lots as a site for a single Dwelling Unit, said Owner shall apply in writing to the Architectural Control Committee or Board of Directors of the Association for permission to so use said Lots. If permission for such a use shall be granted, the Lots constituting the site for such single Dwelling Unit shall be treated as a single Lot for the purpose of applying these Restrictions to said Lots, so long as the Lots remain improved with one single Dwelling Unit. Notwithstanding the foregoing, each of the Lots constituting the site for such single Dwelling Unit shall remain as individual Lots for purposes of all assessments permitted by the terms of these Restrictions. As such, the Owner will be assessed for each Lot used as a site for a single Dwelling Unit.

Section 32. Enforceability. The Association, any Owner, and the Developer shall each have the right to enforce, by any proceeding at law or in equity, all restrictions, conditions, covenants, reservations, liens and charges now or hereafter imposed by the provisions of these Restrictions. Failure by the Association or the Developer to enforce any covenant or restriction herein contained shall in no event be deemed a waiver of the right to do so thereafter, and shall not operate to deprive an Owner from enforcing said covenant or restriction.

Section 33. Right of Entry. The Developer, the Architectural Control Committee, and the Association, acting through their respective representatives, shall have the right, during reasonable hours, to enter upon and inspect the Lot and Dwelling Unit, whether prior to, during, or after the completion of, any construction, for purpose of determining whether or not the provisions of these restrictions are being complied with and exercising all rights and powers conferred upon the Developer, the Architectural Control Committee, and the Association with respect to the enforcement or correction or remedy of any failure of the Owner to observe these restrictions, and the Developer, the Architectural Control Committee, and the Association and such representatives shall not be deemed to have committed a trespass as a result thereof. Notwithstanding the foregoing, an occupied Dwelling Unit may not be entered hereunder unless written notice of such proposed entry shall have been given to the Owner at least five (5) days prior to such entry.

Section 34. Partial Invalidation. Invalidation of any one of these Restrictions by judgment or court order shall in no way affect any other provisions which shall remain in full force and effect.

Section 35. Covenants, Restrictions and Extensions. The covenants and restrictions herein contained shall run with the land, and be effective for a term of twenty (20) years from the date these Restrictions are recorded, after which time they shall automatically be extended for successive periods of ten (10) years; provided these Restrictions may be amended by an instrument signed by not less than fifty-one percent (51%) of the Lot Owners, and provided further, the Developer, its successors or assigns shall, with the approval of the City of Fort Wayne Plan Commission, have the exclusive right for a period of two (2) years from the date of recording of these Restrictions to amend any of the Covenants and Restrictions.

Section 36. Subdivision of Lots. No Lot or combination of Lots may be further subdivided unless seventy-five percent (75%) of the Lot Owners have approved by signing an instrument of approval and until said approval has been obtained from the City of Fort Wayne Plan Commission.

Section 37. Dwelling Unit Exterior. All windows, porches, balconies and exteriors of all Dwelling Units shall at all times be maintained in a neat and orderly manner. No clotheslines or other outside drying or airing facilities shall be permitted.

Section 38. Fires. No outdoor fires for the purpose of burning leaves, grass or other forms of trash shall be permitted to burn upon any street roadway or Lot in this Subdivision. No outside incinerators shall be kept or allowed on any Lot.

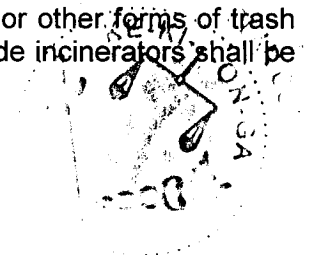

Section 39. Cost and Attorney's Fees. In the event the Association or Developer is successful in any proceeding, whether at law or in equity, brought to enforce any restriction, covenant, limitation, easement, condition, reservation, lien, assessment or charge now or subsequently imposed by the provisions of these Covenants, they shall be entitled to recover from the party against whom the proceeding was brought, the attorney fees and related costs and expenses incurred in such proceeding.

Section 40. Annexation. Additional properties may be annexed by Developer and made subject to this Declaration. Said additional properties may be developed for condominiums, villas and single family residences. Said annexation may be perfected without the consent of the Owners.

Section 41. Flood Protection Grade. In order to minimize potential damages from surface water, flood protection grades (FPG) are established as set forth on the attached plat.

All Dwelling Units to be constructed on the Lots designated herein shall be constructed at or above the minimum flood protection grades; such grades shall be the minimum elevation of a first floor or the minimum sill elevation of any opening below the first floor as shown on the recorded plat of this Subdivision.

Section 42. Sidewalks. Plans and specifications for this subdivision on file with the City of Fort Wayne Plan Commission require the installation of five (5) foot wide concrete sidewalks adjacent to all public streets located within the Subdivision. All corner Lots shall require sidewalks along both streets adjacent to the Lot.

Installation of said sidewalks shall be the obligation of the Owner of any such Lot, exclusive of the Developer, and shall be completed in accordance with said plans and specifications and prior to the issuance of a Certificate of Occupancy for any such Lot and the cost of said installation shall be a lien against any such Lot enforceable by the City of Fort Wayne Plan Commission or its successor agency. Should such Certificates of Occupancy be issued to the Developer, said individual or corporation shall be considered an Owner for the purposes of the enforcement of this covenant.

IN WITNESS WHEREOF, LANCO, LLC, a limited liability company organized and existing under the laws of the State of Indiana, Owner of the real estate described in said Plat, has hereunto set its hand, by its duly authorized Member, this 2ND day of OCTOBER, 2013.

LANCO, LLC

By: Colonial Development, Inc., Member

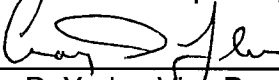
By: 
Craig D. Yoder, Vice President

