

Curve Table				
Curve #	Length	Radius	Delta	Chord Direction
C1	53.15ft	275.00ft	011°04'26"	S48°11'46"E
C2	91.16ft	275.00ft	018°59'36"	N52°09'21"W
C3	108.52ft	300.00ft	020°43'33"	N51°17'23"W
C4	38.01ft	275.00ft	007°55'10"	N57°41'34"W
C5	83.10ft	225.00ft	021°09'39"	N51°04'20"W
C6	27.72ft	20.00ft	079°24'58"	S80°12'00"E
C7	110.81ft	200.00ft	031°44'40"	N45°48'49"W
C8	220.50ft	200.00ft	063°10'11"	N30°04'03"W
C9	109.69ft	200.00ft	031°25'31"	N14°11'43"W
C10	38.36ft	325.00ft	006°45'47"	S63°28'25"W
C11	92.84ft	325.00ft	016°19'56"	N68°15'29"E
C12	85.51ft	300.00ft	016°19'56"	N68°15'29"E
C13	54.28ft	325.00ft	009°34'08"	S71°38'23"W
C14	17.45ft	20.00ft	049°59'41"	N51°25'36"E
C15	61.68ft	50.00ft	070°39'23"	S61°45'27"W
C16	44.95ft	50.00ft	051°30'41"	N57°09'31"W
C17	48.81ft	50.00ft	055°55'55"	N03°26'10"W
C18	261.80ft	50.00ft	300°00'00"	N13°34'33"W
C19	65.36ft	50.00ft	074°54'08"	N61°58'53"E
C20	23.55ft	50.00ft	028°59'11"	S67°04'27"E
C21	17.45ft	20.00ft	049°59'41"	N78°34'42"W
C22	13.42ft	275.00ft	002°47'47"	N75°01'33"E
C23	78.39ft	275.00ft	016°19'56"	N68°15'29"E
C24	64.97ft	275.00ft	013°32'08"	N66°51'36"E
C25	27.72ft	20.00ft	079°24'58"	S20°23'02"W
C26	81.84ft	225.00ft	020°50'29"	N08°54'12"W
C27	24.50ft	200.00ft	007°01'13"	N01°59'34"W
C28	21.44ft	175.00ft	007°01'13"	N01°59'34"W
C29	34.98ft	20.00ft	100°09'51"	S55°35'06"E
C30	56.67ft	275.00ft	011°48'25"	S68°25'46"W
C31	17.45ft	20.00ft	049°59'41"	N37°31'43"E
C32	27.61ft	50.00ft	031°38'20"	S28°21'02"W
C33	66.01ft	50.00ft	075°38'36"	N81°59'31"E
C34	65.40ft	50.00ft	074°58'38"	S22°42'52"E
C35	261.80ft	50.00ft	300°00'00"	S27°28'28"E
C36	30.46ft	50.00ft	034°54'03"	S32°12'29"W
C37	54.86ft	50.00ft	062°51'44"	S61°05'23"W
C38	17.45ft	20.00ft	049°59'40"	N87°31'25"E
C39	112.62ft	325.00ft	018°51'15"	N27°27'11"E
C40	115.04ft	300.00ft	021°58'16"	N73°30'42"E
C41	201.49ft	325.00ft	036°31'16"	N80°17'11"E
C42	186.99ft	300.00ft	035°51'18"	N80°17'11"E
C43	88.87ft	325.00ft	015°40'01"	S89°47'11"E
C44	70.98ft	300.00ft	013°32'58"	S88°43'41"E
C45	92.88ft	275.00ft	019°21'07"	N88°22'16"E
C46	109.38ft	300.00ft	020°53'25"	N87°36'07"E
C47	100.27ft	275.00ft	020°53'25"	N87°36'07"E
C48	7.38ft	275.00ft	001°32'16"	N77°55'33"E
C49	87.53ft	325.00ft	016°25'55"	N84°82'22"E
C50	118.50ft	325.00ft	020°53'25"	N87°36'07"E
C51	30.96ft	325.00ft	005°27'30"	S84°40'56"E
C52	16.25ft	275.00ft	003°23'08"	S63°38'45"E
C53	34.96ft	20.00ft	100°09'51"	S44°34'45"W
C54	27.57ft	225.00ft	007°01'13"	N01°59'34"W
C55	125.41ft	175.00ft	041°03'36"	N19°00'46"W
C56	192.94ft	175.00ft	063°10'11"	N30°04'03"W
C57	67.53ft	175.00ft	022°08'35"	N50°35'51"W
C58	58.00ft	325.00ft	010°13'31"	N56°32'24"W
C59	125.80ft	325.00ft	022°10'41"	N50°33'48"W
C60	67.80ft	325.00ft	011°57'11"	N54°27'03"W
C61	17.45ft	20.00ft	049°59'41"	S82°59'47"W
C62	83.86ft	50.00ft	096°05'50"	S86°02'51"W
C63	261.80ft	50.00ft	300°00'00"	N02°00'23"W
C64	57.76ft	50.00ft	066°11'05"	N12°48'42"W
C65	102.72ft	50.00ft	117°42'28"	N79°08'05"E
C66	17.45ft	20.00ft	049°59'41"	S67°00'32"E

Regulated Drain Easement:
Pursuant to the Indiana Drainage Code (IC 36-9-27) the undersigned owners filed a petition with the Allen County Drainage Board (duplicated with the Allen County Surveyor) requesting that portions of the storm drainage system and easements for this development be accepted into the County's Regulated Drainage System. The portions of the storm drainage system and easements that have been accepted into the County's Regulated Drainage System are designated on this plat as Regulated Drainage Easements (RDE's). The Allen County Drainage Board has jurisdiction over the Regulated Drains within this development (IC 36-9-27-15) and may exercise its powers and powers as provided in the Indiana Drainage Code (IC 36-9-27) relative to those drains (e.g., levy an annual assessment per lot). The Regulated Drains provide for the collection and conveyance of stormwater. The RDE's are established for the installation, operation, maintenance, and reconstruction of the Regulated Drains in accordance with IC 36-9-27 and with the Allen County Stormwater Management Ordinance.

The Allen County Drainage Board assumes no responsibility for any stormwater easements and/or improvements within this development that have not been accepted into the County's Regulated Drainage System. Other parties (e.g., individual lot owners or the homeowners' association) are responsible for the operation, maintenance, and reconstruction of these improvements.

Drainage System Table:

Storm Sewer Drainage	2.98ft
----------------------	--------

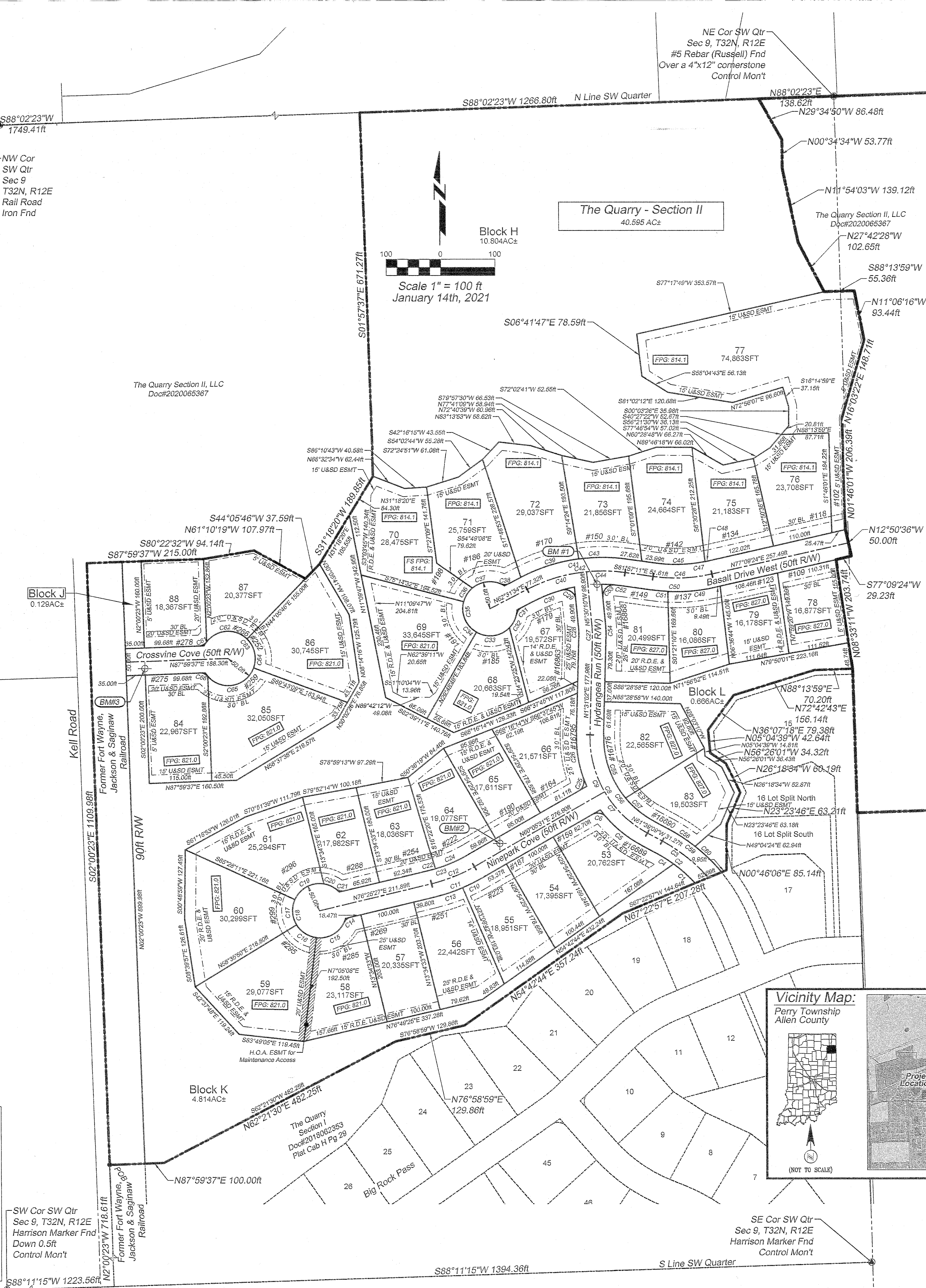

Plat Cab. H Page 122

Secondary Plat

The Quarry - Section II

A Subdivision Located in the Southwest Quarter of Section 9 Township 32 North, Range 12 East. Allen County, Indiana

Job# 1703-07-004

Developer:
The Quarry Section II, LLC
10729 Coldwater Road, Suite 140
Fort Wayne, IN 46845
Tel: (260) 637-4030

DABEC
D.A. Brown Engineering Consultants
5491 County Road 427 Auburn, IN 46706
Phone: (260) 925 - 2020 Fax: (260) 925 - 1212
www.dabrowengineering.com

Legal Description:
A tract of land located in the Southwest Quarter of Section 9, T32N, R12E, in Allen County, the State of Indiana, more fully described as follows:

COMMENCING at a Harrison Marker situated in the Southeast corner of said Southwest Quarter; Thence South 88 Degrees 11 Minutes 15 Seconds West (Indiana State Plane Coordinate System East Zone-GPS Grid Basis of Bearings), a distance of 1394.36 feet along the South line of said Southwest Quarter to a Marker Spike with tag (FIRM 0042); Thence North 02 Degrees 00 Minutes 23 Seconds West, a distance of 718.61 feet along the East right-of-way of Kell Road and the West right-of-way of the former Fort Wayne, Jackson and Saginaw Railroad to the Northwest corner of The Quarry - Section I as recorded in Allen County Document No. 2018062353 (Plat Cabinet H, page 29), the TRUE POINT OF BEGINNING; Thence continuing along the North line of said The Quarry - Section I with the following courses and distances:

North 87 Degrees 59 Minutes 37 Seconds East for 100.00 feet, North 62 Degrees 21 Minutes 30 Seconds East for 482.25 feet, North 78 Degrees 58 Minutes 59 Seconds East for 129.86 feet, North 54 Degrees 42 Minutes 44 Seconds East for 357.24 feet, North 67 Degrees 22 Minutes 57 Seconds East for 207.28 feet, North 00 Degrees 46 Minutes 06 Seconds East for 85.14 feet, North 23 Degrees 16 Minutes 46 Seconds East for 63.21 feet, North 26 Degrees 18 Minutes 34 Seconds West for 60.19 feet, North 56 Degrees 28 Minutes 01 Seconds West for 34.32 feet, North 05 Degrees 04 Minutes 39 Seconds West for 42.64 feet, North 36 Degrees 07 Minutes 18 Seconds East for 79.38 feet, North 72 Degrees 42 Minutes 43 Seconds East for 156.14 feet, and North 88 Degrees 13 Minutes 59 Seconds East for 70.20 feet;

Thence North 08 Degrees 33 Minutes 11 Seconds West, a distance of 203.74 feet; Thence North 77 Degrees 09 Minutes 24 Seconds East, a distance of 29.23 feet; Thence North 12 Degrees 50 Minutes 36 Seconds West, a distance of 50.00 feet; Thence North 01 Degrees 46 Minutes 01 Seconds West, a distance of 206.39 feet; Thence North 16 Degrees 03 Minutes 22 Seconds East, a distance of 148.71 feet; Thence North 11 Degrees 06 Minutes 16 Seconds West, a distance of 93.44 feet; Thence South 88 Degrees 13 Minutes 59 Seconds West, a distance of 55.36 feet; Thence North 27 Degrees 42 Minutes 28 Seconds West, a distance of 102.65 feet; Thence North 11 Degrees 54 Minutes 03 Seconds West, a distance of 139.12 feet; Thence North 00 Degrees 34 Minutes 34 Seconds West, a distance of 53.77 feet; Thence North 29 Degrees 34 Minutes 50 Seconds West, a distance of 86.48 feet; Thence South 88 Degrees 02 Minutes 23 Seconds West, a distance of 733.89 feet along the North line of said Southwest Quarter; Thence South 01 Degrees 57 Minutes 37 Seconds East, a distance of 671.27 feet; Thence South 31 Degrees 18 Minutes 20 Seconds West, a distance of 189.85 feet; Thence South 44 Degrees 05 Minutes 46 Seconds West, a distance of 37.59 feet; Thence North 61 Degrees 10 Minutes 19 Seconds West, a distance of 107.97 feet; Thence South 80 Degrees 22 Minutes 32 Seconds West, a distance of 94.14 feet; Thence South 67 Degrees 59 Minutes 37 Seconds West, a distance of 215.00 feet; Thence South 02 Degrees 00 Minutes 23 Seconds East, a distance of 1109.98 feet along the West line of said Southwest Quarter to the POINT OF BEGINNING, said tract containing 40.595 Acres, more or less, and being subject to all public road rights-of-way and to all easements of record.

Notes:

- All Right-of-Way intersection radii to be 20 feet.
- All Right-of-Ways to be dedicated to the Town of Huntington.
- All Curb-to-Side Right-of-Way to be 50 foot radius.
- All Park Areas, Common Areas, or Block Areas to have a blanket Utility and Surface Drainage Easement.
- All banded utilities must allow for proposed Drainage Swale grades as shown in plan.
- FPG denotes Flood Protection Grade as defined in the Allen County, Indiana Stormwater Ordinance Technical Standards Manual, for structure openings to the rear of the lot only.
- F/S FPG denotes Flood Protection Grade as defined in the Allen County, Indiana Stormwater Ordinance Technical Standards Manual, for structure openings facing the street or the side yard between front and rear building lines.
- U.&S.D. Esmt denotes Utility and Surface Drainage Easement.
- BL denotes Building Line.
- Utility Esmt denotes Utility Easement.
- SL Esmt denotes Street Light Easement.
- SD Esmt denotes Surface Drainage Easement.
- RD Esmt denotes Regulated Drain Easement.
- # denotes Property Address.
- All lot corner monuments shall be monumented by a 5/8" x 24" rebar stake with cap (FIRM#0042) unless otherwise noted.
- According to flood insurance rate map number 18003 C-0100C with effective date of August 3, 2009, this property lies in unshaded zone X, noted as "areas determined to be outside the 0.2% annual chance floodplain".
- Side yard Building Line for all lots to be 5 ft.
- Rear yard Building Line for all lots to be 25 ft except those lot lines bordering a Common Area to be 15 ft.
- Consent for permanent structures issued by the Allen County Drainage Board on July 21, 2018 in accordance with the Indiana Code 36-9-27-72 on file at the Allen County Surveyor's Office as Drainage Board Rec. Doc# 20-135 & 20-136 (Reference: The Quarry Section II Regulated Drain (20-134) and Willow Creek Main).

Benchmark Data:

- BM #1 : Brass Plaque in Concrete Curb in front of fire hydrant-Near Northwest Corner of Lot 81 Elev: 824.00 [NAVD 88]
- BM #2 : Brass Plaque in Concrete Curb in front of fire hydrant-Near Lots 64 and 65 Elev: 824.00 [NAVD 88]
- BM #3 : Brass Plaque in Concrete Curb in front of fire hydrant-Near Northwest Corner of Lot 84 Elev: 838.83 [NAVD 88]

2021010189
RECORDED: 02/12/2021 02:20:33 PM
ANITA MATHER
ALLEN COUNTY RECORDER
FORT WAYNE, IN

Approved this 14th day of January, 2021
Town of Huntington Council

Absent
Council President, Gary Grant

Michael Aker
Council Member, Mike Aker

Patricia Freck
Council Member, Patricia Freck

Brandon Seifert
Council Member, Brandon Seifert

Mike Stamets
Council Member, Mike Stamets

Ryan Schwab
Clerk-Treasurer, Ryan Schwab

Approved this 9th day of February, 2021
Allen County Plan Commission

Susan Hoot
President, Susan Hoot

David Bailey
Vice President, David Bailey

Approved this 15th day of Jan., 2021
Jeffrey J. Borg, Allen County Surveyor

Confirmed this 10th day of February, 2021
Allen County Department of Planning Services

Kimberly R. Bowman
Kimberly R. Bowman, Executive Director

We, The Quarry Section II, LLC, the undersigned owners by virtue of those certain deeds shown in Document #2020065367, in the Office of the Recorder of Allen County, Indiana, of the real estate shown and described herein, do hereby lay off, plat dedicate and subdivide said real estate into Lots, Streets and Easements in accordance with the information shown on the Plat. Further, we hereby subject and impress all of said land in said addition with the limitations and easements attached hereto and made a part thereof by reference. This subdivision shall be known and designated as The Quarry Section II, an addition to the Town of Huntington, Indiana.

In witness whereof, The Quarry Section II, LLC, organized and existing under the laws of the State of Indiana, Owner of the real estate described in Document No. 2020065367, in said Plat, has hereunto set its hand, by its duly authorized officer, this 14th day of JANUARY, 2021.

The Quarry Section II, LLC

By: Roger Delagrangue
Printed: Roger Delagrangue

Land Surveyor Certification:

I, Duane A. Brown, hereby certify that I am a Land Surveyor registered in compliance with the laws of the State of Indiana; that to the best of my knowledge and belief this plat and accompanying legal description accurately represents a subdivision of real estate as described in Document No. 2020065367 in the Office of the Recorder of Allen County, Indiana; that this plat was prepared under my direct supervision; that all markers shown thereon actually exist or will be set and that their locations, size, type and material are accurately shown; that this subdivision is within the tract of real estate shown on the retracement or original survey certified by Duane A. Brown as recorded in Document No. 2017089461 and 2021002703 in the Office of the Recorder of Allen County, Indiana as required by 865 IAC 1-12-12; and that there has been no change from the matters of survey revealed by the above referenced survey, or any prior subdivision plats contained therein, on any lines that are common with this subdivision.

Dated this 14th day of January, 2021

SIGNED: Duane A. Brown
Duane A. Brown, P.E., P.S.
Auburn, IN
Indiana PS #LS80040337



I affirm, under the penalties for perjury, that I have taken reasonable care to redact each Social Security number in this document, unless required by law. Duane A. Brown, P.E., P.S.

Document Prepared By Duane A. Brown, P.E., P.S.



Plat cab. H Page 122

**DEDICATION AND DECLARATION OF PROTECTIVE RESTRICTIONS,
COVENANTS, LIMITATIONS, EASEMENTS, AND APPROVALS APPENDED
TO AS PART OF THE DEDICATION AND PLAT OF
THE QUARRY, SECTION II,
A SUBDIVISION OF PERRY TOWNSHIP, ALLEN COUNTY, INDIANA**

THE QUARRY SECTION II, LLC, an Indiana limited liability company, hereby declares that it is the Owner and Developer of real estate which includes The Quarry, Section II, and does hereby layoff, plat and subdivide said real estate in accordance with the information shown on the final plat, being the certified plat appended hereto and incorporated herein. The Subdivision shall be known and designated as The Quarry, Section II, a Subdivision in Perry Township, Allen County, Indiana.

The Lots shall be subject to and impressed with the covenants, agreements, restrictions, easements and limitations hereinafter set forth, and they shall be considered a part of every conveyance of land in The Quarry, without being written therein. The provisions herein contained are for the mutual benefit and protection of the owners present and future of any and all land in the Subdivision, and they shall run with and bind the land and shall inure to the benefit of and be enforceable by the owners of land included therein, their respective legal representatives, successors, grantees and assigns.

The Lots are numbered 53 thru 88, inclusive; and all dimensions are shown in feet and decimals of a foot on the plat. All streets and easements specifically shown or described are hereby expressly dedicated to public use for their usual and intended purposes.

PREFACE

The Quarry, Section II, is a tract of real estate which has been subdivided into 36 residential Lots, all to be included in and known as The Quarry, separately designated by sequentially numbered sections. After the recordation of the plat of The Quarry, Section II, it is the platter's intention that Owners of Lots Numbered 53 through 88 shall be members of the community association known as The Quarry Association, Inc., and shall be bound by the Articles of Incorporation and By-Laws of that corporation.

It shall be the obligation of The Quarry Association, Inc., to make provision for the maintenance of the common areas designated on the face of the Plat, and the common areas in all sections of The Quarry, including the villa section. There is a separate association for owners of villa lots in The Quarry, Section I, known as The Quarry Villas of the Quarry Community Association, Inc. ("Villa Association").

This Preface and its statement shall be deemed a covenant of equal force and effect as all others herein set forth.

AUDITOR'S OFFICE
Duly entered for taxation. Subject
to final acceptance for transfer.

-1-

113 1213

2012
AUDITOR OF ALLEN COUNTY

ARTICLE I

Definitions

The terms hereinafter set forth shall have the following meanings:

Section 1. "Architectural Control Committee" shall mean the body designated herein to review plans and to grant or withhold certain approvals in connection with improvements and developments. The Committee shall be composed of three (3) members initially appointed by the Developer. Any vacancies from time to time shall be filled pursuant to the terms of these Restrictions or the By-Laws of the Association.

Section 2. "Association" shall mean and refer to The Quarry Association, Inc., its successors and assigns.

Section 3. "By-Laws" shall mean the By-Laws initially adopted by The Quarry Association, Inc., and all amendments and additions thereto.

Section 4. "Common Area" shall mean all real property owned by or intended to be turned over by the Developer to the Association for the common use and enjoyment of the Owners in the Subdivision, as shown on the respective plat of each section of said Subdivision, and as may be added in accordance with Article II, Section 3 of these Restrictions.

Section 5. "Developer" shall mean The Quarry Development, LLC, an Indiana limited liability company, its assigns, successors or successors in interest, and any person, firm or corporation designated by it or its said successor or successor in interest.

Section 6. "Dwelling Unit" shall mean and refer to the structure used as a residential living unit located upon a Lot, including the garage and any appurtenances.

Section 7. "Lot" shall mean any of said Lots in The Quarry, as platted or any tract of land as conveyed originally or by subsequent Owners, which may consist of one or more Lots or parts of one or more Lots, upon which a dwelling may be erected in accordance with the restrictions hereinafter set forth. PROVIDED, HOWEVER, no tract of land consisting of part of any one Lot or parts of more than one Lot shall be considered a "Lot" unless said tract of land has a minimum of fifty (50) feet width at the established building line as shown on the plat.

Section 8. "Owner" shall mean and refer to the record owner, whether one or more persons or entities, of a fee simple title to any Lot which is a part of the plat, including contract sellers, ~~excluding those~~ having such interest merely as security for the performance of an obligation.

Section 9. "Restrictions" shall mean and refer to the Dedication, Protective Restrictions, Covenants, Limitations, Easements and Approvals appended to as part of the Dedication and Plat of The Quarry.

Section 10. "Subdivision" shall mean The Quarry, Section II, a Subdivision located in Perry Township, Allen County, Indiana.

Section 11. "The Quarry" shall mean and refer, collectively, to the Subdivision and The Quarry, Section I, as each may be changed from time to time.

ARTICLE II **Property Rights**

Section 1. Owner's Easements of Enjoyment. Every Owner shall have a right and easement of enjoyment in and to the Common Area which shall be appurtenant to and shall pass with the title to every Lot, subject to the following provisions:

(a) the right of the Association to charge reasonable admission and other fees for the use of any recreational facility situated upon the Common Area;

(b) the right of the Association to suspend the voting rights and right to use of the recreational facilities by an Owner for any period during which any assessment against said Owner's Lot remains unpaid; and for a period not to exceed thirty (30) days for any infraction by said Owner, or the Owner's family, tenants, contract purchasers or invitees of its published rules and regulations after hearing by the Board of Directors of the Association;

(c) the right of the Association to dedicate or transfer all or any part of the Common Area to any public agency, authority, or utility for such purposes and subject to such conditions as may be agreed to by the members. No such dedication or transfer shall be effective unless an instrument signed by twothirds (2/3) of each class of members of the Association agreeing to such dedication or transfer has been recorded.

Section 2. Delegation of Use. Any Owner may delegate, in accordance with the By-Laws, said Owner's right of enjoyment to the Common Area and facilities to the members of his/her family, his tenants, or contract purchasers who reside on the property.

Section 3. Additions to Common Area. The Developer reserves the right so long as Class B members of the Association exist, to convey and transfer to the Association such additional real and/or personal property as the Developer within its sole discretion deems appropriate, and the Association shall accept such transfer and shall hold such property as a part of the Common Area of the Subdivision.

Section 4. Preservation of Trees and Vegetation. Trees and vegetation within the Common Area shall not be removed except as permitted by the Association. It is the intent of these Restrictions that such trees and vegetation shall provide screening and privacy for neighboring Lots.

Section 5. Private Lake. That private lake being part of the Common Area which is adjacent to Lots 70 to 77, inclusive, may only be used recreationally by those Lots and any future lots developed adjacent to said private lake. Such recreational use may not cause a nuisance to other Owners of Lots nor shall such recreational use cause damage or the introduction of harmful or invasive species of animals or plants to the private lake.

ARTICLE III **Architectural Control**

No building, improvement, construction, excavation, fence, wall, swimming pool or spa, exterior lighting, swing set, play equipment, statues, lawn ornaments or other non-living landscaping ornamentation device, or other structure shall be commenced, erected, altered or maintained upon any Lot, nor shall any exterior addition to or change or alteration of any Dwelling Unit be made until one (1) set of plans and specifications showing the nature, kind, shape, height, materials and location of the same shall have been submitted to and approved in writing by the Architectural Control Committee as to (1) harmony of external design and location in relation to surrounding structures and topography, and (2) the standards and guidelines established by the Architectural Control Committee from time to time. All approvals shall be requested by submission to the Architectural Control Committee of plans and specifications in duplicate, showing the following:

- (a) The Dwelling Unit, and other improvements, access drives, and other improved areas, and the locations thereof on the site;
- (b) All mail boxes and exterior ornamentation;
- (c) Plans for all floors and elevations, including projections and wing walls;
- (d) Exterior lighting plans;
- (e) Walls, fencing, and screening;
- (f) Patios, decks, pools, and porches.

Neither the Developer, the Architectural Control Committee, the Association, nor any member, officer, or director thereof, nor any of their respective heirs, personal representatives, successors or assigns, shall be liable to anyone by reason of any mistake in judgment, negligence, or nonfeasance arising out of or relating to the approval or disapproval or failure to approve any plans so submitted, nor shall they, or any of them, be responsible or liable for any structural defects in such plans or in

any building or structure erected according to such plans or any drainage problems resulting therefrom. Every person and entity who submits plans to the Architectural Control Committee agrees, by submission of such plans, that he or it will not bring any action or suit against the Committee, the Association, or the Developer to recover any damages or to require the Committee or the Developer to take or refrain from taking, any action whatever in regard to such plans or in regard to any building or structure erected in accordance therewith. Neither the submission of any complete sets of plans to the Developer's office for review by the Architectural Control Committee, nor the approval thereof by that Committee, shall be deemed to guarantee or require the actual construction of the building of structure therein described, and no adjacent Lot Owner may claim any reliance upon the submission and/or approval of any such plans or the buildings or structures described therein.

The original Architectural Control Committee shall consist of three (3) members: Roger L. Delagrang, Holly Delagrang Lemler, and John Lemler. A majority of the Committee may designate a representative to act for it. In the event of death or resignation of any member of the Committee, the remaining members shall have full authority to designate a successor. The Developer shall serve as the Architectural Control Committee until residences are constructed on all Lots in the Subdivision at which time the Board of Directors of the Association shall serve as the Architectural Committee. In the event said Board, or the Architectural Control Committee, fails to approve or disapprove such design and location within thirty (30) days after said plans and specifications have been submitted to it, approval will not be required and this Article will be deemed satisfied.

ARTICLE IV **The Quarry Association, Inc.**

Section 1. Organization. There has been organized in connection with the development of The Quarry, and its various sections, an incorporated not-for-profit association known as The Quarry Association, Inc. (the "Association").

Section 2. Membership and Voting Rights. Every Owner of a Lot shall be a member of the Association. Membership shall be appurtenant to and may not be separated from ownership of any Lot which is subject to assessment.

Section 3. Classes of Membership. The Association shall have two (2) classes of voting membership:

Class A. Class A members shall be all Owners, exclusive of the Developer. Owners shall be entitled to one (1) vote for each Lot owned.

Class B. The Class B member(s) shall be the Developer, and shall be entitled to fifty-three (53) votes for each Lot owned in the Subdivision. The Class B membership shall cease and be converted to Class A membership on the happening of either of the following events, whichever occurs first:

- (a) when title to all lots in all sections of the Subdivision has been conveyed, or
- (b) on January 31, 2031.

Section 4. Membership Transfer. Membership in the Association will transfer from the Developer or its successor in interest to the Owner upon delivery of the Deed to Owner's Lot.

Section 5. Continuing Memberships. The Owner of any Lot shall continue to be a member of the Association so long as such Owner continues to be the Owner of a Lot for the purpose herein mentioned. Membership shall pass with the transfer of title to the Lot.

Section 6. Transfer of Membership Rights and Privileges in the Association. Each Owner, and in lieu thereof, (and with the written consent of such Owner to the Association) each lessee of a Lot shall be a member of the Association and have the right to the Owner's vote and privileges. Membership, where assigned to a lessee, will pass with the lease, except if the Owner withdraws his/her consent in writing to the Association. The Owner may withdraw his/her membership assignment to any lessee in his/her discretion by issuing a sixty (60) day notice in writing to the Association. No assignment of membership shall relieve an Owner of the Lot from the obligation to pay any assessment authorized by these Restrictions.

Section 7. Creation of the Lien and Personal Obligation of Assessments. Each Owner of any Lot, excepting Developer (or any builder temporarily exempted from assessments by the Developer), by acceptance of a deed therefor, whether or not it shall be so expressed in such deed, is deemed to covenant and agree to pay to the Association: (1) annual assessments; (2) special assessments; (3) Club assessment (if applicable); and (4) Tax Recoupment Assessment. Such assessments shall be established and collected as hereinafter provided. The annual, special, Club and Tax Recoupment assessments, together with interest, costs, and reasonable attorney's fees, shall be a charge and a continuing lien upon the Lot against which each such assessment is made. Each such assessment, together with interest, costs, and reasonable attorney's fees shall also be the personal obligation of the person who was the Owner of such Lot at the time when the assessment fell due. The personal obligation for delinquent assessments shall not pass to an Owner's successors in title unless expressly assumed by them.

Section 8. Purpose of Annual Assessments. The annual assessments levied by the Association shall be used exclusively to promote the recreation, health, and welfare of the owners in all sections of The Quarry, including, but not limited to, the improvement and maintenance of the Common Area, maintenance of street lighting, maintenance of mail boxes and mailbox stands, maintenance of the sprinkling system situated on the Common Area, storm water detention basins, outlet pipes and water level control structures, and removal of snow from the streets.

Section 9. Maximum Annual Assessment. Until January 1 of the year immediately following the conveyance of the first Lot to an Owner, the maximum annual assessment shall be Four Hundred Ninety-five and 00/100 Dollars (\$495.00) per Lot.

(a) From and after January 1 of the year immediately following the conveyance of the first Lot to an Owner, the maximum annual assessment may not be increased each year more than eight percent (8%) above the maximum annual assessment for the prior year, without the vote or written assent of fifty-one percent (51%) of each class of members of the Association.

(b) The Board of Directors of the Association may fix the annual assessment at an amount not in excess of the maximum without the vote or written assent of fifty-one percent (51%) of each class of members of the Association.

Section 10. Special Assessments. In addition to the annual assessment authorized above, the Association may levy, in any assessment year, a special assessment applicable to that year only for the purpose of defraying, in whole or in part, (1) the cost of any construction, repair or replacement of a capital improvement upon the Common Area, including fixtures and personal property related thereto; (2) any budget shortfall; or (3) emergency need of the Association, provided that any such assessment shall have the vote or written assent of fifty-one percent (51%) of each class of members of the Association.

Section 11. Notice and Quorum for Any Action Authorized Under Section 9 and 10. Any action authorized under Sections 9 and 10 shall be taken at a meeting called for that purpose, written notice of which shall be sent to all members not less than thirty (30) days nor more than sixty (60) days in advance of the meeting. If the proposed action is favored by a majority of the votes cast at such meeting, but such vote is less than the requisite fifty-one percent (51%) of each class of members, members who were not present in person or by proxy may give their assent in writing, providing the same is obtained by the appropriate officers of the Association not later than thirty (30) days from the date of such meeting.

Section 12. Uniform Rate of Assessment. Both annual and special assessments must be fixed at a uniform rate for all Lots and may be collected on a monthly or yearly basis as the Board of Directors may determine from time to time.

Section 13. Date of Commencement of Annual or Club Assessments: Due Date. The annual assessments provided for herein shall commence as to all Lots (excepting Lots owned by the Developer) on the date of the close of escrow on the sale of the Lot after the original recording of these Restrictions with the Recorder of Allen County. The Club Assessment, as hereafter defined, shall be assessed initially after an Occupancy Permit has been secured and the unit has not been declared a model or a spec unit by the builder. The first annual assessment shall be adjusted according to the number of months remaining in the calendar year. The Board of Directors of the Association shall fix the amount of the annual assessment against each Lot for each annual assessment period. Written notice of the annual assessment shall be sent to every Owner subject thereto. The due date shall be established by the Board of Directors of the Association. The Association shall, upon demand, and for a reasonable charge, furnish a certificate signed by an officer of the Association setting forth whether the assessments on a specified Lot have been paid.

Section 14. Tax Recoupment Assessments. In addition to all other assessments provided for in this Article, the Association may levy in any assessment year, an assessment ("Tax Recoupment Assessment") applicable to that year only for the purpose of defraying, in whole or in part, any cost or expense incurred by the Association in the form of a tax, and/or penalty and/or interest on a tax imposed upon, assumed by or assessed against the Association or its properties, and arising out of or in any way related to the acceptance of title to, the ownership of and/or operation or maintenance of any plant or equipment (including utility lines, lift stations and other property) for the transmission, delivery or furnishing of water, or for the collection, transmission and disposal of liquid and solid waste, and sewage, and/or the ownership of any real estate or easements or other rights with respect to real estate owned and/or possessed in connection with such plant or equipment.

Section 15 Effect of Nonpayment of Assessments: Remedies of the Association. Any assessment (Annual, Special, or Tax Recoupment) not paid within thirty (30) days after the due date shall bear interest from the due date at the rate of ten percent (10%) per annum. The Association may bring an action at law against the Owner personally obligated to pay the same, or foreclose the lien against the Lot. In any successful action, the Association shall be entitled to recover all of its costs and expenses, including attorney's fees. No Owner may waive or otherwise escape liability for the assessments provided for herein by non-use of the Common Area or abandonment of the Owner's Lot.

Section 16. Subordination of the Lien to Mortgages. The lien of the assessments shall be subordinate to the lien of any first mortgage. Sale or transfer of any Lot shall not affect the assessment lien. However, the sale or transfer of any Lot pursuant to mortgage foreclosure or any proceedings in lieu thereof, shall extinguish the lien for such assessments as to payments which became due prior to such sale or transfer. No sale or transfer shall relieve such Lot from liability for any assessments thereafter becoming due or from the lien thereof.

ARTICLE V

General Provisions

Section 1. Residential Purposes. No Lot shall be used except for residential purposes. No dwelling shall be erected, altered, placed, or permitted to remain on any Lot other than one (1) detached single-family dwelling not to exceed two and one-half (2 1/2) stories in height. Each dwelling shall include an attached three-car garage and basements may be constructed as a part of the dwelling.

Section 2. Home Occupations. No Lot shall be used for any purpose other than as a single-family residence, except that a home occupation, defined as follows may be permitted: any use conducted entirely within the Dwelling Unit and participated in solely by a member of the immediate family residing in said Dwelling Unit, which use is clearly incidental and secondary to the use of the Dwelling Unit for dwelling purposes and does not change the character thereof and in connection with which there is: (a) no sign or display that indicates from the exterior that the Dwelling Unit is being utilized in whole or in part for any purpose other than that of a Dwelling Unit; (b) no commodity is sold upon the Lot; (c) no person is employed in such home occupation other than a member of the immediate family residing in the Dwelling Unit; and (d) no mechanical or electrical equipment is used;

provided that, in no event shall a barber shop, styling salon, beauty parlor, tea room, licensed child care center or other licensed or regulated babysitting service, animal hospital, or any form of animal care or treatment such as dog trimming be construed as a home occupation.

Section 3. Building Sizes. No Dwelling Unit shall be built on any Lot having the living area of the main structure, exclusive of one-story open porches, breezeways or garages of less than 1,800 square feet for a one-story dwelling, nor less than 2,200 square feet for a two (2) story dwelling.

Section 4. Garages. All Dwelling Units must have a three-car attached garage.

Section 5. Building Setback. No Dwelling Unit or any improvements or structures shall be located on any Lot nearer to the front Lot line or nearer to the side street line or the rear property line than the minimum building setback lines shown on the recorded plat. In any event, no Dwelling Unit or any improvements or structures shall be located nearer than a distance of seven (7) feet to a side Lot line, excepting for Lots Numbered 34-44, inclusive, whereon no Dwelling Unit or any improvements or structures shall be located nearer than a distance of five (5) feet to a side Lot line. No Dwelling Unit or any improvements or structures shall be located nearer than a distance of twenty-five (25) feet to a rear property line.

Section 6. Minimum Lot Size. No Dwelling Unit shall be erected or placed on any Lot having a width of less than fifty (50) feet at the minimum building setback line, nor shall any Dwelling Unit be erected or placed on any Lot having an area of less than 7,000 square feet.

Section 7. Utility and Drainage Easements; HOA Easement for Maintenance Access. Easement for the installation and maintenance of utilities and drainage facilities are reserved as shown on the recorded plat. No Owner of any Lot shall erect or grant to any person, firm or corporation, the right, license or privilege to erect or use or permit the use of overhead wires, poles or overhead facilities of any kind for electrical, telephone or television service (except such poles and overhead facilities that may be required at those places where distribution facilities enter and leave the Subdivision). Nothing herein shall be construed to prohibit street lighting or ornamental yard lighting serviced by underground wires or cables. All easements for public and municipal utilities and sewers as dedicated on the face of the plat shall be kept free of all permanent structures and any structure, shrubbery, trees, or other installation thereon, whether temporary or permanent, shall be subject to the paramount right of the entities for which such easements are intended to benefit, to install, repair, maintain or replace their utility or sewage facilities. The removal of any such obstructions by utilities or sewage treatment works shall in no way obligate them in damages or to restore the obstruction to its original form. Electrical service entrance facilities installed for any house or other structure connecting the same to the electrical distribution system of any electric public utility shall be provided by the Owners of all Lots and shall carry not less than three (3) wires and have a capacity of not less than 200 amperes. The "H.O.A. ESMT for Maintenance Access" shown on the plat of Section II of the Quarry between Lots 58 and 59 is for the exclusive use of the Association, the Allen County Surveyor, and the Allen County Drainage Board (collectively, the "Benefitted Parties"), and the respective contractors, agents, and successors for the purpose of ingress and egress to the Common Area and associated detention pond basins adjacent to Lots 58 and 59. The access easement may not be used by other Lot owner in the Subdivision. The access easement shall be

maintained open and free of obstructions and landscaping (other than grass or mulch), and shall be maintained by the Lot Owner on which it is located, provide, however, if damaged is caused to the grass as a result of any of the Benefitted Parties utilizing such access easement, the Association shall be obligated to restore and repair such damage. The Benefitted Parties shall have the right to enter upon such access easement for the purpose of causing it to remain open and free of obstructions. The Association shall be obligated to maintain, repair, and or replace, if necessary, the storm water drainage system, all water quality amenities, and any current or future storm water detention basin together with its outlet and water control level structures, as filed with the Allen County Plan Commission in conjunction with this subdivision approval which has been granted for the use and benefit of this section of the Subdivision, and further sections of the Subdivision, the cost of which shall be assessed in accordance with Article IV, above. The Association, the Allen County Surveyor's Office, and the Allen County Drainage Board, or its successor agency, shall have the right to order that such access easement remain open and free of obstructions as well as order the Association to carry out its obligations to maintain, repair, or replace the storm water drainage system, all water quality amenities, and all current or future storm water detention system improvements as provided hereinabove. Assessments which have been collected by the Allen County Drainage Board from Developer or Association (as the case may be) will be utilized by the Drainage Board and/or Surveyor for repair and maintenance of the regulated storm water facilities prior to the initiation of the Association's storm water facilities repair obligations. The Association and/or the Allen County Drainage Board, or its successor agency, shall have the right to order the Association to carry out its obligations to maintain, repair or replace the storm water drainage system, all water quality amenities, and current or future storm water detention system improvements as provided hereinabove. Assessments which have been collected by the Allen County Drainage Board from this Section II of the Subdivision will be utilized by the Drainage Board and/or by the Surveyor for the repair and maintenance of the regulated storm water pipe system prior to the initiation of the Association's pipe repair obligations.

Section 8. Surface Drainage. Surface Drainage Easements and Common Areas used for drainage purposes as shown on the plat and lot swales, and water quality features, and storm water detention basins located within easements and Common Areas shown on the plat shall be used for drainage purposes are intended for either periodic or occasional use as conductors for the flow of surface water runoff to a suitable outlet, and the land surface shall be constructed and maintained so as to achieve this intention. Such easements shall be maintained in an unobstructed condition and the County Surveyor or a proper public authority having jurisdiction over storm drainage shall have the right to determine if any obstruction exists and to repair and maintain, or to require such repair and maintenance as shall be reasonably necessary to keep the conductors unobstructed and operable. It shall be the responsibility of a homebuyer or such homebuyer's builder to inspect rear and side swales for positive drainage conditions prior to the purchase or transfer of a Lot. The Association and Villa Association shall be responsible for the maintenance of storm water detention basins. The Developer shall be relieved of any responsibility or liability for repair of the swales on a Lot following the sale or transfer of a Lot to a homebuyer or builder.

Section 8.1. Wetlands Areas. No person shall make or allow to be made, any alteration, improvement, or disturbance in, to or about the soils, vegetation, or hydrology of the delineated wetland without first obtaining the express written consent in the form of a 401 Water Quality

Certification from IDEM. Nothing herein shall constitute a waiver of the obligation of any person to comply with all applicable laws and regulations including, without limitation, the applicable laws and regulations of the State of Indiana. Alteration, improvement, or disturbance in, to or about soils, vegetation, or hydrology without express written consent of IDEM will result in enforcement action against the responsible party by IDEM.

Section 9. Maintenance of Lots and Dwelling Units. No Lot and no Dwelling Unit shall be permitted to become overgrown, unsightly or to fall into disrepair. All Dwelling Units shall at all times be kept in good condition and repair and adequately painted or otherwise finished in accordance with specifications established by the Architectural Control Committee. The Owners of Lots for himself/herself and his/her successors and assigns, hereby grants to the Association, jointly and severally, the right to make any necessary alterations, repairs or maintenance approved by the Architectural Control Committee to carry out the intent of this provision and they further agree to reimburse the Association for any expenses actually incurred in carrying out the foregoing. The Association may assess and collect such reimbursement in the same manner as it assesses and collects yearly assessments pursuant to Article IV, above, and such amounts shall become a lien upon the Lot and be subject to the same collection rights and remedies granted to the Association in Article IV.

Section 10. Landscaping. All shrubs, trees, grass and plantings of every kind shall be kept well maintained, properly cultivated and free of trash and other unsightly material. Landscaping shall be installed no later than one hundred eighty (180) days following occupancy of or completion of the Dwelling Unit, whichever occurs first.

Section 11. Nuisances. No noxious or offensive activity may be carried upon any Lot, nor shall anything be done thereon which may be or may become an annoyance or nuisance to the neighborhood. Without limiting any of the foregoing, no exterior lights, the principal beam of which shines upon portions of a Lot other than the Lot upon which they are located, or which otherwise cause unreasonable interference with the use and enjoyment of a Lot by the occupants thereof, and no speakers, horns, whistles, bells or other sound devices, shall be located, used or placed on a Lot which are audible, except security devices used exclusively for security purposes which are activated only in emergency situations or for testing thereof.

Section 12. Temporary Structures and Storage. No structure of a temporary character, trailer, boat trailer, truck, commercial vehicle, recreational vehicle (RV), camper shell, all-terrain vehicle (ATV), camper or camping trailer, detached basement, tent, shack, detached garage, barn or other outbuilding shall be either used or located on any Lot, or adjacent to any Lot, public street or right-of-way with the Subdivision at any time, or used as a residence either temporarily or permanently.

Section 13. Signs. No sign of any kind shall be displayed to the public view on any Lot except one sign of not more than five (5) square feet, advertising such Lot for sale, or signs used by a builder to advertise such Lot during the construction and sales period.

Section 14. Radio and Television Antennas. No radio or television antenna shall be

attached to any Dwelling Unit. No free standing radio or television antenna shall be permitted on any Lot. No television receiving disk or dish that exceeds two (2) feet in diameter shall be permitted on any Lot or on any Dwelling Unit. No solar panels attached or detached shall be permitted.

Section 15. Drilling, Refining, Quarrying and Mining Operations. No oil drilling, oil development operations, oil refining, quarrying or mining operations of any kind shall be permitted upon or in any Lot. No derrick or other structure designed for the use in boring for oil or natural gas shall be erected, maintained or permitted upon any Lot.

Section 16. Animals. No animals, livestock or poultry of any kind shall be raised, bred or kept on any Lot, except that dogs, cats or other household pets may be kept, provided that they are not kept, bred or maintained for any commercial purposes.

Section 17. Building Materials. All Dwelling Units and other permitted structures shall be constructed in a substantial and good workmanlike manner and of new materials. The front exterior of each residence shall be constructed of all natural materials and/or vinyl, with the exception that some manmade materials may be approved by the Architectural Control Committee. No roll siding, asbestos siding or siding containing asphalt or tar as one of its principal ingredients shall be used in the exterior construction of any Dwelling Unit or other permitted structure on any Lots of said Subdivision and no roll roofing of any description or character shall be used on the roof of any Dwelling Unit or other permitted structure on any of said Lots.

Section 18. Driveways. All driveways from the street to the garage shall be poured concrete or masonry and not less than sixteen (16) feet in width.

Section 19. Individual Water and Sewage Systems. No individual water supply system or individual sewage disposal system shall be installed, maintained or used on any Lots in this Subdivision.

Section 20. Geothermal Systems.

20.1. An Owner whose Lot is immediately adjacent to Common Area containing a retention or detention pond shall have the right to install and maintain the following described types of geothermal heating and cooling systems ("Systems") to service the Dwelling Unit located on the Lot, and the right to use the Association property described below.

20.1.1. A System with a closed loop heat exchanger designed to use retention or detention ponds located in Common Areas adjacent to such Lot.

20.1.2. A System which uses and discharges well water from the System into retention or detention ponds located in Common Areas adjacent to such Lot.

20.2. Any Systems so installed must:

20.2.1. Satisfy regulations of the Indiana Department of Natural Resources, and all

applicable federal, state, and local laws, ordinances, and regulations.

20.2.2. Satisfy reasonable requirements of the Allen County Surveyor or other applicable governmental agency regarding surface water drainage and erosion control; and obtain written approval from The Association.

20.2.3. Be installed according to approved guidelines of, and by technicians certified by, the International Ground Source Heat Pump Association.

20.3. Any Owner using Common Area owned by the Association for the purpose described in Section 20.1 agrees to be responsible for and shall indemnify and hold the Association harmless from and against all claims, losses, damages, and judgments (including reasonable attorney fees and litigation expenses) caused by, or resulting from, the Owner's use of Association property in connection with the Systems.

Section 21. Use of Public Easements. In addition to the utility easements herein designated, easements in the streets, as shown on this plat, are hereby reserved and granted to the Developer, the Association and any public or quasi-public utility company engaged in supplying one or more of the utility services contemplated in Sections 7 and 8 or this Section 21 of Article V, and their respective successors and assigns, to install, lay, erect, construct, renew, operate, repair, replace, maintain and remove all and every type of gas main, water main and sewer main (sanitary and/or storm) with all necessary appliances, subject, nevertheless, to all reasonable requirements of any governmental body having jurisdiction thereof as to maintenance and repair of said streets.

Section 22. Sanitary Sewer Restrictions. No rain and storm water runoff or such things as roof water, street pavement and surface water, caused by natural precipitation, shall at any time be discharged into or permitted to flow into the Sanitary Sewage System, which shall be a separate sewer system from the Storm Water and Surface Water Runoff Sewer System. No sanitary sewage shall at any time be discharged or permitted to flow into the above-mentioned Storm Water and Surface Water Runoff Sewer System.

Section 23. Improvements. Before any Dwelling Unit on any Lot in this Subdivision shall be used and occupied as a dwelling or otherwise, the Developer or any subsequent Owner of such Lot shall install improvements serving such Lot as provided in the plans and specifications for such improvements filed with the appropriate governmental authorities, together with any amendments or additions thereto which said governmental authorities may authorize or require. This covenant shall run with the land and be enforceable by any governmental authority having jurisdiction over the Subdivision, by the Association, or by any aggrieved Lot Owner in this Subdivision.

Section 24. Permits and Certificates. Before any Dwelling Unit located on any Lot may be used or occupied, such user or occupier shall first obtain from the Allen County Zoning Administrator, or its successor agency, an Improvement Location Permit and a Certificate of Occupancy as required by the Allen County Zoning Ordinance.

Section 25. Pools and Hot Tubs. No above ground pool, regardless of size, shall be

placed or maintained on any Lot. No in ground swimming pool or hot tub or spa may be placed or maintained on any Lot without the prior written approval of the Architectural Control Committee in accordance with Article III herein and such proposed in ground pool or hot tub must be in compliance with all Allen County Zoning Ordinances.

Section 26. Swing Sets and Play Equipment. No swing sets or play equipment will be permitted on any Lot without prior written approval from the Architectural Control Committee in accordance with Article III herein.

Section 27. Fencing. All proposed fencing must be submitted to and approved by the Architectural Control Committee in writing in accordance with Article III herein and such proposed fencing must be in compliance with all Allen County Zoning Ordinances.

Section 28. Storage Areas. Garbage and refuse shall be placed in containers, which shall be concealed and contained within the Dwelling Unit. Firewood must be placed adjacent to the Dwelling Unit behind a visual barrier screening this area so that it is not visible from neighboring streets. The visual barrier screening and the area to be used must be approved by the Architectural Control Committee.

Section 29. Mailboxes. The type, location, and installation of mailboxes will be approved by the Developer.

Section 30. Time for Building Completion and Restoration. Every Dwelling Unit on any Lot shall be completed within twelve (12) months after the beginning of such construction. No improvement which has partially or totally been destroyed by fire, or otherwise, shall be allowed to remain in such state for more than three (3) months from the time of such destruction or damage.

Section 31. Single Owner Contiguous Lots. Whenever two (2) or more contiguous Lots shall be owned by the same person, and such Owner shall desire to use two (2) or more of said Lots as a site for a single Dwelling Unit, said Owner shall apply in writing to the Architectural Control Committee or Board of Directors of the Association for permission to so use said Lots. If permission for such a use shall be granted, the Lots constituting the site for such single Dwelling Unit shall be treated as a single Lot for the purpose of applying these Restrictions to said Lots, so long as the Lots remain improved with one single Dwelling Unit. Notwithstanding the foregoing, each of the Lots constituting the site for such single Dwelling Unit shall remain as individual Lots for purposes of all assessments permitted by the terms of these Restrictions. As such, the Owner will be assessed for each Lot used as a site for a single Dwelling Unit.

Section 32. Enforceability. The Association any Owner and the Developer shall each have the right to enforce, by any proceeding at law or in equity, all restrictions, conditions, covenants, reservations, liens and charges now or hereafter imposed by the provisions of these Restrictions. Failure by the Association or the Developer to enforce any covenant or restriction herein contained shall in no event be deemed a waiver of the right to do so thereafter, and shall not operate to deprive an Owner from enforcing said covenant or restriction.

Section 34. Right of Entry. The Developer, the Architectural Control Committee, and the Association, acting through their respective representatives, shall have the right, during reasonable hours, to enter upon and inspect the Lot and Dwelling Unit, whether prior to, during, or after the completion of, any construction, for purpose of determining whether or not the provisions of these restrictions are being complied with and exercising all rights and powers conferred upon the Developer, the Architectural Control Committee, and the Association with respect to the enforcement or correction or remedy of any failure of the Owner to observe these restrictions, and the Developer, the Architectural Control Committee, and the Association and such representatives shall not be deemed to have committed a trespass as a result thereof. Notwithstanding the foregoing, an occupied Dwelling Unit may not be entered hereunder unless written notice of such proposed entry shall have been given to the Owner at least five (5) days prior to such entry.

Section 34. Partial Invalidation. Invalidation of any one of these Restrictions by judgment or court order shall in no way affect any other provisions which shall remain in full force and effect.

Section 35. Covenants, Restrictions and Extensions. The covenants and restrictions herein contained shall run with the land, and be effective for a term of twenty (20) years from the date these Restrictions are recorded, after which time they shall automatically be extended for successive periods of ten (10) years; provided these Restrictions may be amended by an instrument signed by not less than seventy-five percent (75%) of the Lot Owners, and provided further, the Developer, its successors or assigns shall have the exclusive right for a period of two (2) years from the date of recording of these Restrictions to amend any of the Covenants and Restrictions.

Section 36. Subdivision of Lots. No Lot or combination of Lots may be further subdivided unless seventyfive percent (75%) of the Lot Owners have approved by signing an instrument of approval ssion.

Section 37. Exterior Building Surfaces. All exterior building surfaces, materials and colors shall be harmonious and compatible with colors of the natural surroundings and other Dwelling Units. The Architectural Control Committee shall have the right to approve or disapprove materials and colors so controlled.

Section 38. Dwelling Unit Exterior. All windows, porches, balconies and exteriors of all Dwelling Units shall at all times be maintained in a neat and orderly manner. No clotheslines or other outside drying or airing facilities shall be permitted.

Section 39. Yard Lights. A dusk to dawn light (or gas light) of type and location approved by the Architectural Control Committee shall be installed by the builder or Lot Owner on each Lot in front of the front building line and shall at all times be maintained and operational.

Section 40. Fires. No outdoor fires for the purpose of burning leaves, grass or other forms of trash shall be permitted to burn upon any street roadway or Lot in this Subdivision. No outside incinerators shall be kept or allowed on any Lot.

Section 41. Cost and Attorney's Fees. In the event the Association or the Developer is

successful in any proceeding, whether at law or in equity, brought to enforce any restriction, covenant, limitation, easement, condition, reservation, lien, assessment or charge now or subsequently imposed by the provisions of these Covenants, they shall be entitled to recover from the party against whom the proceeding was brought, the attorney fees and related costs and expenses incurred in such proceeding.

Section 42. Annexation. Additional properties may be annexed by Developer and made subject to this Declaration. Said additional properties may be developed for condominiums, villas and single family residences. Said annexation may be perfected without the consent of the Owners.

Section 43. Flood Protection Grade. The minimum flood protection grades referenced in the recorded plat and approved by the Allen County Surveyor's Office shall establish the minimum sill or window opening to the structure. In order to minimize potential damages from surface water, flood protection grades (FPG) are established as set forth on the recorded plat. All Dwelling Units to be constructed on the Lots designated herein shall be constructed at or above the minimum flood protection grades; such grades shall be the minimum elevation of a first floor or the minimum sill elevation of any opening below the first floor and shall be as shown on the recorded plat of this Subdivision. All Dwelling Units shall be constructed in accordance with the current FEMA regulations.

Section 44. Sidewalks. Plans and specifications for this subdivision on file with the Allen County Plan Commission require the installation of five (5) foot wide concrete sidewalks, within the street rights-of-way in front of all Lots. Installation of said sidewalks shall be the obligation of the Owner of any such Lot, exclusive of the Developer, shall be completed in accordance with said plans and specification and prior to the issuance of a Certificate of Occupancy for any such Lot and the cost of said installation shall be a lien against any such Lot enforceable by the Allen County Plan Commission or its successor agency. Should such Certificates of Occupancy be issued to the Developer, said individual or corporation shall be considered an Owner for the purposes of the enforcement of this covenant.



IN WITNESS WHEREOF, The Quarry Section II, LLC, a limited liability company organized and existing under the laws of the State of Indiana, and Owner of the real estate shown and described in said Plat as Lots Numbered 53 through 88, and the adjoining Common Areas by virtue of that certain deed recorded as Document Number _____, in the Office of the Recorder of Allen County, Indiana, of the real estate shown and described herein, does hereby lay off, plat and subdivide said real estate in accordance with the information shown on the Secondary Plat. This Subdivision shall be known and designated as The Quarry, an Addition to Allen County, Indiana.

THE QUARRY SECTION II, LLC,
an Indiana limited liability company

By: [Signature]
Roger L. Delagrance, Sole Member

STATE OF INDIANA)
) "
COUNTY OF ALLEN)

Before me, the undersigned, a Notary Public, in and for said County and State, personally appeared Roger L. Delagrance, Sole Member of The Quarry Section II, LLC, an Indiana limited liability company, and acknowledged the voluntary execution of the above and foregoing instrument on behalf of said Company for the purposes and uses therein set forth, this 19th day of January, 2021.

My Commission Expires:
PENNY S. TURNER
Notary Public
State of Indiana
Commission Expires 4/16/2028
Commission Number: NP0726302



Prepared by:
Robert C. Kruger, Attorney I.D. No. 22738-02
Burt, Blee, Dixon, Sutton & Bloom, LLP
200 E. Main Street, Suite 1000
Fort Wayne, IN 46802 • 260.426.1300

[Signature]
Notary Public
Printed: Penny S Turner
County of Residence: Allen

I affirm, under the penalties for perjury, that I have taken reasonable care to redact each Social Security number in this document, unless required by law.

JOHN LEMIER
(name printed, stamped or signed w/print)

